BANGOR DAILY WHIG AND COURIER.

BY BOUTELLE & BURR. ENTERED AS SECOND CLASS MAIL MATTER. BANGOR ME., SATURDAY MORNING, OCTOBER 15, 1881. VOLUME XLVIII---NUMBER 244.

BANGOR

Daily Whig and Courier.

PUBLISHED MORNINGS

East End Kenduskeag Bridge

BY

BOUTELLE & BURR

[illegible] BOUTELLE. BENJ A BURR

TERMS—$8 00 per year, $4 00 for six months [illegible] invariably in advance

THE BANGOR WEEKLY COURIER

IS PUBLISHED EVERY FRIDAY,

[illegible] Office of the DAILY WHIG AND COURIER [illegible] invariably in advance

AGENCIES

[illegible] & Co., [illegible] State St. Boston [illegible] New York are authorized Agents [illegible] receiving Advertisements and Subscriptions [illegible]

[illegible] Agent No [illegible] Washington street [illegible]

[illegible] ROWELL & CO Agents, 41 Park Row [illegible] York

[illegible] Tremont St Boston [illegible] Agent, [illegible]

[illegible] Agent, 41 Park Row, New York

Subscriptions must in all cases be paid in advance

[illegible] affixed to the colored slip shows the [illegible] subscription is paid. All papers [illegible] when the subscription expires

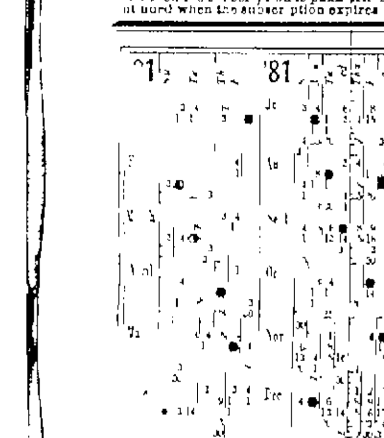

Business Cards.

C. A. WINCHESTER,
(Successor to Pearl & Webb)
Commission Merchant,
BANGOR AUCTION ROOMS,
No. 22 Central Street.

CHAS. S. PEARL,
(Successor to Pearl & Webb)
Real Estate Broker, Insurance Agent,
—AND—
AUCTIONEER.
Office—No 6 Kenduskeag Block.

JOHN S. KIMBALL & SON,
AUCTIONEERS,
General Insurance and Real Estate Agency
128 Exchange Street.
Loans and Mortgages Negotiated
[illegible] 1yr

DAVIS & BAILEY,
Attorneys and Counsellors at Law
Cor Hammond and Franklin Sts,
BANGOR, - - MAINE.
DANIEL F. DAVIS CHARLES A BAILEY
January 13, 1881 jan15

EDWARD H. BLAKE,
ATTORNEY-AT LAW AND NOTARY PUBLIC
No 11 Central Street, Bangor
[illegible] cod

D. W. MAXFIELD,
DENTIST.
Office No 21-2 Strickland's Block,
Kenduskeag Bridge, Bangor, Maine.
[illegible] administered when desired and all work warranted [illegible] ocdll

LAND NOTICE.
Having removed from [illegible] to Bangor, I offer my services as Agent for the sale or purchase [illegible] of timber lands and other real estate.
J W PORTER
No 3 Exchange Street.
[illegible]

NOAH DEARBORN,
Corner of Montgomery and Grant Streets,
[illegible] experience in taking care [illegible] I will [illegible] my [illegible] I would refer those in need of his [illegible] Dr [illegible] Laughton [illegible] nurse [illegible] times past [illegible] you are sick
[illegible]

COMPLETE STOCK
—OF—
BOOTS AND SHOES,
—FOR—
FALL AND WINTER.
Full line of the best grades of
KID AND GOAT BUTTON BOOTS,
direct from the manufacturers, which we can warrant to fit and wear equal to any in the market.
SCHOOL BOOTS
for Misses and Children
GENTS' FINE SHOES
Fine Stock of
THICK BOOTS,
offered at great bargains
Stiff and Soft Hats.
A few pairs of K 18 [illegible] lace, B and C, Nos 5½ and 6 only $1 [illegible] Foxed Button $1 [illegible] also Serge Button A B C sizes 2½ to 4½ and 6 only $1 [illegible]
Les Dressing for Ladies Boots. French Blacking for Gents Boots
F. A. CURTIS,
2 Kenduskeag Bridge
[illegible]

CARRIAGE DEPOSITORY.

We are receiving and keep constantly on hand an extensive variety of
First-Class Carriages and Harnesses,
of the most approved styles and best patterns, both new and second hand, also light and heavy Express Wagons at
No. 20 Broad Street,
BANGOR.
G. W. & W. L. WHITNEY.
june30 d&w

WARRANTED 20 YEARS!

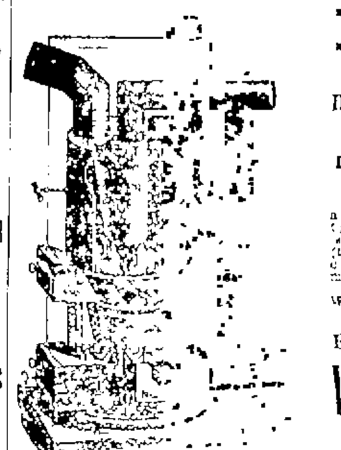

KOHLER
PATENT WROUGHT IRON
Double Radiating Surface Hot Air Furnace, for Coal.
The Most Successful Heater Ever Sold in Our Country.
The radiator is made of No 12 wrought iron plate [illegible] riveted and well secured. It is made gas tight without the use of any packing, whatever [illegible] boiler) The part of the furnace (the radiator) we warrant to wear twenty years with [illegible] the castings used in our furnace are made very heavy and of the best iron.
We [illegible] all interested to examine the furnace. We can refer to parties who have used it [illegible]
Every Furnace Warranted
WOOD, BISHOP & CO.,
Bangor, Me.
pt

FRANK D. PULLEN
Is now prepared to show his friends and the public generally
THE FINEST STOCK OF
CLOTHING
Ever shown in [illegible] He has just received an Elegant line of
BOYS' SUITS, OVERCOATS AND ULSTERS,
MADE EXPRESSLY FOR HIS TRADE,
IN MEN'S AND YOUTHS' SUITS AND OVERCOATS
He has the Finest Goods and Latest Styles Manufactured
In Underwear, Hosiery Gloves and Mittens
He has all the New Fall Styles.
Also a Complete Line of Boots, Shoes, Hats, Caps, Trunks, Valises, Umbrellas, &c, &c.
FRANK D. PULLEN,
Nos. 17 and 19 Exchange St.
NEAR E & N A R R DEPOT
octs

FURNITURE.
GREAT BARGAINS AT
G. W. MERRILL & CO.'S, 63 and 65 Main St.
Wishing to reduce our very large stock of elegant Furniture we shall sell for the next 30 days, for cash at greatly reduced prices. Our Parlor and Bed Room Sets are of the very latest designs and I have [illegible] Now is the time to buy [illegible] Avail yourself of the opportunity. Call [illegible]
G W MERRILL & CO
[illegible] Main Street
mb9 eo1&wly

It is No More a Question,
BUT AN ESTABLISHED FACT THAT
J. WATERMAN
Has the Best Assortment of
Overcoats, Ulsterets and Ulsters for Men and Boys.
All the Latest Styles and Best Goods Made up in the Most Approved Manner.
In Children's, Boys' and Men's Suits
His Stock is the Most Extensive and Stylish in Town. An Excellent Line of CUTAWAY SUITS for Young Men
The Best Stock of Fine Underwear in Town.
If you do not find that our Prices are at least Ten Per Cent Lower than any other House we will Pay You for your Trouble. Before you Invest One Dollar in Clothing be sure and Call at
J. Waterman's "Boss" Clothing House,
(Sign of the Dressed Man) 75 and 77 Exchange Street.
oct d&w

GETCHELL, LEIGHTON & CO.,
Plumbers and Pipers,
—DEALERS IN—
Iron and Lead Pipe, Pumps, Sinks, Drain Pipe, &c.
29 CENTRAL ST.
mar10

BANGOR BARK MILL,

HINCKLEY & EGERY IRON COMPANY,
Manufacturers Bangor, Maine
oc 4

LEIGHTON, DAVENPORT & CO
PLUMBERS AND STEAM FITTERS,
ALSO MANUFACTURERS OF
GALVANIZED CUTTERS, VENTILATORS, &C.
AGENTS FOR
Austin's Patent Expanding Water Conductor.
Old Wooden Gutters Lined With Galvanized Iron, Copper or Tin.
may1

Furnaces! Furnaces!

If you are in want of a Furnace, don't fail to call and examine the
WALKER FURNACE,
and satisfy yourselves that this is
The Best Furnace in the Market,
having large radiation free from dust, extra heavy castings, thereby being very durable
Don't try any experiments, but buy the Walker Furnace with all the improvements. This Furnace has been in use for years and thousands can testify to the great heating powers, durability, economical use of fuel and easy management.
FOR SALE BY
A. NOYES & CO.
ag10 3m

WM. H. EARLE,
STENCIL CUTTER,
And Manufacturer of all kinds of Rubber Stamps self Inking, Dating, Pencil and Pocket Stamp. Also Steel Stamps and Seals, &c.
NO. 3 GRANITE BLOCK,
BANGOR, MAI
[illegible] eod&w tf

New Gazetteer of Maine.
AGENTS WANTED in every town to sell this splendid book. It supplies a real want every citizen needs it. Exclusive territory and no competition. For particulars address the publisher,
B. B. RUSSELL, 57 Cornhill, Boston.
oc3 d&w1m

ORIENTAL
Powder Mills,
RICE & SKINNER.
Sole Agents for Bangor and Vicinity
sept9

STORAGE
—AND—
COMMISSION.
Henry McLaughlin,
FRONT STREET,
Bangor, Maine.

FILES! - - - FILES!

Now is the Time to Sharpen Up
[illegible] for business. I have on hand
1000 DOZEN FILES
And am turning off 1.0 dozen per week which I am selling at
The Lowest Prices.
[illegible] Warrant them equal to any imported [illegible]
Old Files Recut as usual
JOB COLLETT - - - Exchange St.
ap1

CURE YOUR CORNS
—BY USING—
Schlotterbeck's
CORN, WART AND BUNION
SOLVENT.
Removes Corns, Bunions, Callous and Warts.
[illegible] It is not [illegible]
Price 25c a Bottle Sold by all Druggists
—PREPARED BY—
A. G. SCHLOTTERBECK
PORTLAND MAINE
[illegible] SWEET & BROS [illegible]

REMOVAL.
THE OFFICE OF THE
Bangor Ice Company
HAS BEEN MOVED
From A F Pote's to the office of T G Stickney & [illegible]
[illegible]

GARFIELD Agents wanted for Life of [illegible] President Garfield. A complete, faithful history from cradle to grave by the eminent biographer Col Conwell. Books ready for delivery. An elegant [illegible] volume. [illegible] book [illegible] Agents take orders for from 20 to 50 copies daily. Outsells any other book ten to one! Agents never made money so fast. The book sells itself. Experience not necessary [illegible] All make immense profits [illegible] terms free
GEORGE STINSON & CO Portland Me
[illegible]

FOUND.
The best trade in a Cigar at CALDWELL SWEET & BROTHER'S. They will sell at retail at wholesale price, a Key West Cigar, 100 for $6 00, or 6 cents for one. Smokers should give them a call, as this is a good chance to buy at a very low price.
[illegible]

BAKER & POND
—DEALERS IN—
CORN, FLOUR, MEAL,
Shorts, W. I. Goods,
BUTTER, CHEESE, EGGS, &C.,
57 Pickering Square,
BANGOR ME.
(Store formerly occupied by L B Patten)
oct10 2w

New French Prunes
15 Cents a Pound, 7 Pounds for $1.00, at
TEA WHITE'S.
oct13

VERBUM SAT SAPIENTI!!
An examination of the extensive stock of Ladies and Gents Fine BOOTS and SHOES, with the moderate prices at which they are selling at CROWELL'S, 44 Main St, will do you good. jun11

Hurrah for Pickles!
Pure Cider Vinegar,
FOUR YEARS OLD
Whole Cassia Whole Alspice, Whole Cloves Whole Pepper Celery Seed Mustard Seed, Ginger Root, Whole Mace Cassia Buds
THOMPSON & KELLOGG,
14 and 16 Central St Bangor
sept1

Special Meeting of the Maine State Agricultural Society.

LEWISTON, Me., Sept. 8th 1881

HON RUFUS PRINCE, President Maine State Agricultural Society

We the undersigned life members of the Maine State Agricultural Society, request you to call a special meeting at Lewiston, Tuesday evening, November 1st, at 7.30 o'clock for the purpose of hearing the report of a committee appointed at the annual meeting held this evening to ascertain upon what terms the Park in Lewiston can be purchased or suitable grounds for the holding of the Fair can be purchased in Portland Bangor or Augusta, and to hear the report of the committee appointed at the annual meeting held this day for the purpose of revising the By Laws

(Signed) C. F. BANKER, JAMES DEMPSEY, J H MANLEY, WM D PENNELL, SAML F MERRILL.

In accordance with the foregoing petition, I hereby notify the Life Members of the Maine State Agricultural Society to meet at the Aldermen's Room, City building in Lewiston, on Tuesday evening, November 1st, 1881, for the purposes therein specified.

RUFUS PRINCE, President.

South Turner, Oct 8d, 1881 d&w 1nov1

Whig and Courier.

Daily Established 1834--Weekly 1815

TERMS OF ADVERTISING:

For one square (one inch in space) one insertion	$1 00
For one square two insertions	1 25
For one square three times in the Daily	1 50
For one square one week	2 00
Each week a continuance	[illegible]
For half square one time	[illegible]
For half square three times	1 00
For half square one week	1 [illegible]
Each week a continuance	[illegible]
For one square in Weekly three times	1 [illegible]
Each week a continuance	25

SPECIAL NOTICES

$1 50 per square for first week—$1 00 per square for continuance

DOUBLE COLUMN ADVERTISEMENTS inserted at the rate of Special Notices

Advertisements continued three times a week at two thirds price. two times a week one half price. once a week one-third price.

Advertisements where the time of insertion is not specially designated will be continued until ordered out

All transient advertising must be paid for in advance

Advertisements under the head of "Business Notices" 10 cents per line, each insertion for solid matter and 15 cents per line for leaded

STEAM STEERING GEAR.

THE FIRST SUCCESSFUL APPLICATION OF THE IMPROVEMENT

[From the New York Telegram]

The application of steam steering gear to recently constructed Sound steamboats has called attention to this quick and reliable way of handling large passenger vessels whose routes of travel bring them in to close navigation where the utmost care and untiring watchfulness are necessary to prevent collisions of perhaps a fatal character. A talk with experienced officers of Sound steamboats and also with those whose service is along the coast and on the ocean is sufficient to convince all who care to interest themselves in the subject that no vessel carrying passengers on a Sound coast or ocean route should be without the aid that steam applied to the steering gear gives them. Captain D S Babcock President of the Stonington and Providence line of steamers willingly and freely gave a Telegram reporter the benefit of his extended experience in Sound navigation. He felt that no large passenger carrying boat should be without steering gear operated by steam. It is too valuable an aid to throw aside particularly on routes of service largely patronized by the traveling public. Many collisions on the Sound had been avoided during a fog by the quick and sure working of the steam gear in hauling a vessel off her course. A dozen men of experience and ability could not do the work that one man now do satisfactorily and without danger of mistake

SIMPLE AND EFFECTIVE MACHINERY

The machinery is simple and effective and if at any time the engine is disabled and the steam gear cannot be worked it can be easily and quickly disconnected and the old style of steering resorted to. The greater the speed of the vessel with the steam appliance the more effectively is its work done. The steam gear is being fitted to the new Rhode Island now receiving her machinery at this port and designed for Sound service and no new vessel carrying passengers over which Capt Babcock may have control should ever be without it. Captain Babcock can be called a pioneer in the application of steam steering gear. As long back as 1871 or 1872 he caused it to be fitted to the old Rhode Island and found it to work admirably. [illegible] If any alteration was ever made in the machinery it having been found up on its first trial to be quick, safe and effective.

STEAM STEERING GEAR

Captain Babcock says in the Centennial Exposition there was exhibited a model of a steering gear worked by steam that was upon the old river steamboat Augusta that plied on Southern rivers away back about forty years ago. The affair was crude and made much noise in working but it did what it was required to do so well that it was found that the Augusta could go up rivers with sharp turns where opposition steamers did not dare to venture for fear of getting aground. So little was known about the appliance at that time or so little did steamboat owners care for the introduction of improvements likely to save life and property that the Augusta remained the only boat with steam steering gear for years either at the South or North. In fact the Augusta was forgotten save by a few veteran steamboat men and less than ten years ago the improved gear was again given a trial. That was in the old Rhode Island as noted above. For years the steam gear did its work on the Rhode Island to the great satisfaction of the officers of the vessel and those of the company. Then in 1877 it was applied to the Massachusetts by Captain Babcock and afterward fitted to other Sound steamboats. All who have tried it have the same words of commendation regarding its quickness and effectiveness. No new Sound steamboat will be without it hereafter" concluded Captain Babcock, "and the old ones that haven't it applied at this time will probably introduce it before long"

APPLICATION TO A SOUND STEAMER

Mr W H Turner of the New London line of Sound steamboats, said that the company he represented had been so convinced of the great value of the steam steering gear that they had fitted it to their new boat City of Worcester, now about to be put on the line. In the trial trip of this boat from Wilmington, Del, it was found that a boy six years of age so far as strength was concerned, could use the steam steerer. With the old wheels eight men, divided in to two watches were required to do the work although during the first twenty miles from New York going up and the last coming down the Sound both watches were on duty. Many times in Hell Gate the steam steerer is a necessity, and unless there is something to move the rudder of these large boats quicker than men can do so the liability to accident is very great. It is the quickness of thought on the one hand and comparatively much time on the other. Mr. Turner was sure the company would soon make its application general in their boats, as the indorsement the steam steering gear has received from all who have used it and the satisfaction given by its performance in their new boat cannot be overlooked. The City of Boston and City of New York are now steered in the old way.

INDISPENSABLE FOR LARGE BOATS

Messrs Borden & Lovell, of the Fall River line, considered that the steam steerer was something that no large passenger-carrying boat on routes of service generally patronized should be without. It was applied to their boats, the Bristol and Providence, one year ago, but in this time it has shown the officers of the company that it cannot be dispensed with. Working to a charm, without danger of derangement and doing what six men could never do so satisfactorily, what more is required to recommend it? Their large boats are as easily handled in close navigation now as could be wished for, and in plying through Long Island Sound occasions come up repeatedly when, of a necessity for safety's sake, big steamboats must be hauled off their course for a moment, and then the steam steerer demonstrates its great value. It cannot make a mistake, and with capable men on duty the danger of accident is greatly reduced. No boat built in the future deserving to be called a steamboat and designed for such service as that of the Sound will be without the steam steerer. The company's new boat, now in process of construction at Chester, Pa, will have steam steering gear, as will any other boat the company may build or control

COASTWISE STEAMERS PROVIDED.

Passing from the consideration of Sound steamboats to coastwise steamers it is found that many of the latter are fitted with the useful steam steerer. There is no question in minds of the officers who know of its workings about its great efficiency. They would not be without it—could not be in fact—as the aid it renders to safe navigation is so great that it is difficult to fully estimate its value. Amongst the prominent coastwise boats fitted with steam steering gear are the Louisiana iron 2 840 tons, plying to New Orleans, Chalmette, iron 2 893 tons to New Orleans, City of Macon, iron 2 000 tons, to Savannah, City of Augusta iron 2 800 tons to Savannah, Gate City iron 1 997 tons to Savannah City of Savannah, iron 2 020 tons to Savannah. City of Washington iron 2 618 tons to Havana and Mexican port, City of Alexandria, iron, 3 030 tons to Havana, etc, Colorado iron 2 760 tons to Galveston, Saratoga iron 2 420 tons to Havana, Newport iron 1 760 tons to Havana, San[tia]go iron 2 3[illegible]9 tons to Havana, Niagara iron 2 265 tons to Havana, City of Para iron 3 500 tons to Aspinwall. Other [illegible] may have the steam steerer fitted to them yet the list given includes the principal coastwise steamers using it. All new vessels will likely have it added as its worth is beyond calculation

FITTED TO OCEAN STEAMERS

Of ocean steamships, all of any note whatever use the steam steering gear. Even the better class of Atlantic "tramps" are not without it. In 1872 or 1873 the Oceanic pioneer steamer of the White Star line had it applied and this was the first vessel crossing the ocean with the improvement. It had already been used on Long Island Sound even the arrangement of the gear being identical. Since the Oceanic's trial the vast fleet of Atlantic steamers have steadily fallen into line in the matter of adopting the steam steerer and now a passenger carrying vessel running across the great ferry without it is unknown. It is the experience of captains of prominent Atlantic steamers that the ability to handle a large vessel with the steam steerer exceeds the purchase that could be brought upon the helm by fifty men. You can not fully estimate the value of this improvement" said an old and successful Atlantic captain without being able to practically compare the old style of steering and the present mode. The difference in the work is almost too great to be ex[pressed] fully comprehend to say nothing of the increased protection it affords by its effectiveness. Since its application to the Oceanic there has been no change of any moment in its arrangement, and none at present seems probable, as there are no ills about its doing the work intended. It can always be counted upon and the veteran added, "the improved Atlantic steamships of to-day are capable of successfully resisting the attacks of any storm, whatever its force and extent. There being nothing but fogs and icebergs from which to apprehend danger

So, with ocean steamships coast steamers and Sound steamboats using the steam steering gear with great satisfaction to officers and owners, there seems to be no good reason why its application should not be universal for all, with it there seemed to be increased safety and that after all is what the traveling public require and what really this age of improvement demands so far as skill and foresight can furnish it

THE PINK EYE

A BAD HORSE DISTEMPER ON HAND—PINK EYE IS THE SIGN

A talk with horsemen and livery stable keepers reveals the fact that there is an unusual amount of sickness among horses in Hartford the Times of that city says and while they are not prepared to say just what the disease is they appear to think that it is what is known at the West as pink eye but it will be seen further on that competent authority says it is not pink eye. Some of the stables claim to be free from it while others acknowledge they have it to a greater or less extent. Mr Poole the coal man, has nine horses down with it and has lost one and there have been three fatal cases in Allen's stables. At the horse railroad stables there are no cases. Mr William Meggat of Wethersfield lost his splendid gray horse by the disease a day or two ago. He valued the animal at $800. Dr Cressy formerly state veterinary surgeon says that the prevailing distemper among horses is not necessarily pink eye, for that is only one of the symptoms. Pink eye is not only applied to acute ophthalmia or an inflammation of the eye and inner surface of the eyelid but to a rheumatic affection. The disease which now afflicts the equines is quite different and manifests itself in three ways. The eye may be first attacked showing a reddened or inflamed condition of the eye and of the eyelid, with more or less of a watery discharge. This may be complicated by a sore throat with the glands swollen to a greater or less degree which often occurs to such an extent that it is next to impossible for the animal to swallow any food except in a liquid form or in the shape of mash. Another symptom is a discharge from the nose which was so prevalent in the late epizootic. Many of the cases will begin with a sore throat and a severe cough and will generally terminate with a running at the nose which affords great relief. A complication of any of these forms of distemper the doctor, says, may be accompanied by swelling of the legs or "stocking up" in which case the legs should be rubbed with warm applications and bandaged. The throat should also be bandaged and kept warm and the animal should be fed upon warm bran mash. The degree of severity with which the distemper will take hold of a horse will depend much upon the condition of the animal and the exposure to which it may be subjected. Dr Cressy says the prevailing distemper is simply a milder form of the epizootic that occurred to such an extent nine years ago, and which has been an occasional visitor to different parts of the country ever since. Severe complications often arise, if not attended to in which bronchitis and pneumonia follow, and may terminate fatally. "The disease" to use the doctor's own language "is epizootic in its character and not contagious nor infectious. One animal cannot take it from another, but all, being exposed to the same atmospheric causes, fall victims to the malady." This plain statement from a surgeon of Dr Cressy's experience and skill will ease the minds of many who feared that the disease was infectious and anticipated a general contagion among the horses.

A TELEGRAPH STORY. Mr W S Johnson the author of "Telegraph Tales" is responsible for the following story

"In the winter of 1870-71, one of the operators in the Western Union office at Boston had an epileptic fit. His medical attendant spoke to him, chafed him, and made every effort to arouse him, but in vain. Subsequently one of his fellow operators drew a chair up to the bed and took the patient's hand in his. As he did so he noticed a feeble pressure by the fingers which pressure presently resolved itself into dots and dashes, faintly communicating to the tactile sense the words, 'W-h-a-t d-o-c-t-o-r s-a-y a-b-o-u-t m-e?' Asked whether he could hear what was said to him, the patient signified assent by a slight motion with the tips of his fingers, and the result was that his fellow operator got from the patient enough dots and dashes to describe his feelings to the physician, who was thus enabled to apply the necessary remedies. It is certain that no other method of communication was possible under the circumstances, since the sufferer from epilepsy, although he could hear, could neither speak nor move any of his muscles, except those situated in the digital extremities, and those only with the faintest requisite in electric communication"

The Republican says the average receipts of potatoes at the starch factory, in Caribou, last week, were about 1200 bushels a day.

STATE NEWS.

Androscoggin

The Journal says The Lewiston poor department has been called upon to bury one person a day, on an average for several weeks they having sickened and died here without money or friends

Aroostook

The Times says An immense drove of sheep numbering some 1600 passed through Houlton, Monday morning, for Brighton market. They were purchased in this county by Mr Maxfield

Cumberland

The Press says the Gorham Grange Fair held Wednesday was very successful There was a very good exhibition of cattle horses hogs fowls &c gathered in from different sections of the town and collected on the well prepared grounds, on the farm of Col F Pohl. Among the best exhibitions of cattle were twenty four cows from the farm of Frank [illegible] Johnson, eight very large oxen owned by John N Newcomb, four oxen and four promising steers from the farm of Matthew Johnson

The young Wormell boy, who disappeared from his home in Portland Sunday, was found on board a vessel in the harbor, Wednesday and returned to his anxious parent. He wanted to see the world

Piscataquis

The Observer says The Piscataquis Conference of Congregational Churches will meet with the church in Foxcroft Tuesday morning of next week at 10 o'clock, and will close its sessions on Wednesday afternoon. A council is also called to install Rev D A Morehouse in connection with this Conference. The examination of the candidate will be Tuesday afternoon and the installation services in the evening of Tuesday. Rev Geo W Field D D of Bangor will preach the sermon

Sagadahoc

The members of Village Lodge, No 26 F A M of Bowdoinham held a public installation of officers at their hall Tuesday eve the 11th inst. After the installation services about one hundred including members with invited guests and ladies sat down to a very fine oyster and pastry supper furnished by the committee to which all did ample justice. Very exuberant remarks were made by Rev Messrs Hanscom of Auburn Atwood of Topsham and Kelly of Bowdoinham. The brethren dispersed at quite a late hour, all voting it a very pleasant occasion

Somerset.

The Reporter says that it is quite sickly now in Madison, especially among children. Typhoid fever, a disease so much to be dreaded is making its appearance here and there and in at least one third of the cases it proves fatal

The Reporter says that Saturday night as Mr William Adams and wife who reside a few miles this side of the Forks were driving, their horse ran away. Mrs Adams was thrown out with great violence and suffered a fracture of one leg besides several severe bruises. Mr Adams was thrown from his seat and in passing over the wheel caught his foot in it and had the foot torn entirely from the leg. The accident is of such a nature as to render amputation necessary, nearly up to the body. He lies in a very low condition

Waldo

The Belfast Journal says Mr Hiram [illegible] Pierce although he has 5 000 tons of ice in his building at the mouth of Goose River Belfast, left over from last winter will go into the business more extensively the coming season. Charles A Murch Mr Pierce's foreman, was in Bangor last week, purchasing lumber for the erection of additional ice houses. Mr P says he intends to cut and store 9 000 tons, which with his present stock will give him 14 000 tons should it be a favorable winter for Maine icemen. Mr P will reap a harvest

The Lewiston Journal says Chester S McFarland the postmaster at Montville has utilized the cheese factory in that village as an apple evaporating factory for the coming winter. The apparatus is from Philadelphia makers and the capacity of the factory is a maximum product of 240 bushels in twenty four hours. The factory is well worthy of a visit from all who are interested in the industrial interests of Maine. Thousands of bushels of apples from two inches in diameter to the largest size of Harvey Greenings, have been hauled to the works at rates varying from 20 to 40 cents per bushel

CHURCH DIRECTORY

[All notices for this department must be sent in before 6½ P M on Friday to secure insertion.]

Morning services commence at 10½ o'clock afternoon services at 3 o'clock, prayer meetings at [illegible] o'clock P M

FIRST PARISH CONGREGATIONAL—Broadway near State. Supported by voluntary contributions. Sittings free. Preaching service at 10½ A M Sunday School, 12 M. Prayer meeting in the evening, conducted by Rev C J [illegible] Hopes. Sunday School Concert to-morrow evening at 7 o'clock

HAMMOND ST CONGREGATIONAL—Hammond street, corner High. Services 10.30 A M 7.30 P M Rev F B Denio supplies to-morrow

CENTRAL CONGREGATIONAL—French Street, near State Rev Geo W Field Pastor. Preaching at 10½ A M prayer meeting at 7½ P M

FIRST BAPT ST—Harlow St, corner Center Rev F T Hazlewood Pastor. Preaching at 10.30, Sabbath School immediately following. No service in the afternoon except the first Sunday in each month when the Lord's supper will be observed. Evening service 7½ P M

SECOND BAPT ST—Columbia Street Rev Geo B Ilsley Pastor residence 3 Ohio Street. Preaching at 10 30 A M. Sunday School at 11 45 A M Communion service at 3 P M the first Sunday of each month Evening services at 7 o'clock. Seats free to all

FIRST FREE BAPTIST—Essex St near State, Rev R J Hewat Pastor. Services at 10.30 A M Sabbath School at close of service. Sabbath School concert at 7½ P M every first Sabbath in the month

FIRST METHODIST—corner Pine and Somerset streets Rev N G Axtell, Pastor. Preaching at 10½ A M. Sabbath School at close of the sermon. Prayer meeting at 7 o'clock.

FIRST PARISH CONGREGATIONAL MISSION in Pine Street Methodist Church. Preaching service by Rev A W Main at 3 o'clock P M Sunday School immediately following. All invited. Seats free

UNION ST METHODIST EPISCOPAL—Union St corner Clinton. Rev G N Eldridge, Pastor. Preaching in forenoon. Sunday School at close of forenoon service

INDEPENDENT CONGREGATIONAL—(Unitarian) Union St. corner Main. Rev S J Stewart, pastor. Services at 10.30 A M. Sunday School at close of morning service.

UNIVERSALIST—Park St, near Center. Services every Sunday at 10½ A M and 7½ P M. Rev W H Jewell Pastor. Sabbath School at 11 45 A M

ST JOHN'S EPISCOPAL—French St. Rev William H [illegible] Fiske, Rector. Morning service at 10.30 A M Subject "The Sabbath Rest" Evening service at 7.30 P M Subject — Emotions as a Religion. Sunday School and Bible Class, 12.10 M

ST JOHN'S ROMAN CATHOLIC—York St, Rev Edward McSweeney Pastor.

ST MARY'S ROMAN CATHOLIC—Cedar St, corner Fire. Rev M C O'Brien, Pastor

WEST BANGOR CHAPEL—Preaching at 2 30 P M Sabbath School at 3 45. Prayer meeting Sabbath and Thursday evening

CHRISTIAN CHURCH—West Bangor, Hammond street. Prayer meeting at 7 P M. Preaching at 3 P M Bible School at close of afternoon service. Seats free to all

EAST BANGOR CONGREGATIONAL—Preaching at 10½ A M. Prayer meeting at 7½ P M. Regular weekly prayer meeting, Wednesday evening at 7½ o'clock.

SECOND FREE BAPTIST, East Bangor, Rev R. L. Howard. Preaching at 2 P M. Union Sabbath School at 1 P M. Prayer meeting at 7½ P M. Wednesday evening. Prayer meeting at [illegible] Monthly Conference at 2 o'clock Saturday preceding the first Sabbath of each month

HILLSIDE SCHOOL-HOUSE,—Sabbath School at 3½ P M

ESSEX ST SCHOOL-HOUSE.—Preaching at 2 P M

Advent Christian Church, Eld O S French pastor, worship at Concert Hall. Morning prayer meeting at 10½, preaching at 3 P M evening prayer meetings Sunday and Wednesday evening at 7½ P M

CROSBYVILLE SCHOOLHOUSE. Sabbath School at 2½ P M.

KITTREDGE SCHOOL HOUSE.—Stillwater Ave Sabbath School in the afternoon. Prayer meeting evening at 7 o'clock.

BREWER.

FIRST CONGREGATIONAL—Services at 10½ A M Rev O A Beckwith, Pastor

SECOND CONGREGATIONAL—at Brewer Village.

METHODIST EPISCOPAL—Main St, Rev O A Southard, Pastor. Morning service at 10.30, to be followed by Sabbath School. Evening service at 7

HOLDEN.

CONGREGATIONAL. Preaching services at 10.30 A M Sunday School at close of morning service. Social meeting at 7 P. M.

DEDHAM.

Preaching at 2 P. M.

EAST ORRINGTON

CONGREGATIONAL—Rev C. S. Sargent, pastor

EDDINGTON BEND.

METHODIST.—Sunday School at 1 P. M. Preaching at [illegible]

ORONO

CONGREGATIONAL—Services morning and evening

METHODIST EPISCOPAL—Rev I L Hanscom Pastor. Services morning and evening. Sunday School at close of morning service

ST MARY'S ROMAN CATHOLIC—Rev [illegible] Trudel Pastor of St. Joseph's, at Oldtown officiates alternately at the two churches

UNIVERSALIST—Morning service at 10 30 A M and Sabbath School at close of the service. Rev C P Churchill, Pastor

OLDTOWN

CONGREGATIONAL—Services morning and evening. Sabbath School after morning service. H A Freeman Pastor. Prayer meeting Wednesday evening

BAPTIST—Seats free. Sabbath School at 10½ A M. Preaching at [illegible] Prayer meeting Tuesday and Thursday evenings. All are invited.

ST JAMES EPISCOPAL—Holy Communion at 10 30 A M [illegible] Sunday School [illegible] evening service at 3 P M

METHODIST EPISCOPAL Services [illegible]

UNIVERSALIST. Sabbath School at [illegible] A M Preaching at [illegible] P M

ST JOSEPH'S CATHOLIC—Rev [illegible] Trudel Pastor. Services at 10½ A M

SPIRITUAL ASSOCIATION. Meetings at [illegible] [illegible] Sunday, [illegible] Sunday School at 10 A M [illegible] Progressive Lyceum at 11½ A M

MILFORD

CONGREGATIONAL—Service afternoon [illegible] followed by Sabbath School. H A Freeman Pastor. Prayer meeting Tuesday evening

HAMPDEN

CONGREGATIONAL—Rev C D Crane, acting Pastor. Services at 10½ A M and 7 P M

METHODIST—Rev A S Townsend Pastor. Services at 10.30 A M. Sabbath School immediately after services. Social services in the evening at [illegible] o'clock

WINTERPORT

METHODIST EPISCOPAL, Main Street,—Rev G [illegible] Pastor. Services at 10½ A M. Sabbath School [illegible] M Evening service 7 [illegible]

CONGREGATIONAL Rev M B [illegible] Pastor. Services 10.30 A M Sabbath [illegible] P M Evening service 7 [illegible]

LINCOLN

METHODIST CHURCH Rev I H W Wharff Pastor. Services alternate Sundays at 10.30 A M Sunday School every Sunday at 11 30 A M Social meeting at 7.30 P M Class meeting Friday at 7.30 P M

CONGREGATIONAL Sermon at [illegible] A M Sabbath School immediately after Social service [illegible]

MATTAWAMKEAG

METHODIST EPISCOPAL Rev I H W Wharff Pastor. Services alternate Sundays at 10.30 A M Sunday School every Sunday 11.30 A M Social meeting at 7.30 P M Class meeting Friday at 7.30 P M

CARMEL

METHODIST EPISCOPAL—Preaching every two weeks 10.30 A M Sabbath School immediately after the service. Social meeting at [illegible] P M Sabbath School and Social service every Sabbath

WHOLESALE PRODUCE MARKET

[Corrected semi weekly by the Grocers Association]

WEDNESDAY OCT [illegible]

Produce Market

State Law Regarding Weights and Measures

A hogshead of salt shall contain eight bushels. The standard weight of a bushel of beans shall be 62 pounds of potatoes, wheat, beets and peas [illegible] pounds of corn 56 pounds of onions [illegible] pounds, of carrots, [illegible] rye and Indian meal [illegible] pounds, of barley and buckwheat, 48 pounds of oats 30 pounds or even measure as by agreement.

Country Produce

APPLES—
Sweet per lb $1 00 to $1 [illegible]
Cooking, do [illegible] 1 00 to [illegible]

BEANS—
Imperial Yellow Eye per bush $ [illegible] to $ [illegible]
Pea, hand picked, per bush [illegible]

BUTTER—
Best [illegible] per lb [illegible] to 2[illegible] cents
Fair to good, do to [illegible]

CHEESE—
Best Factory per lb 14 cents
Best Dairy do 13 10

DRIED APPLE—
Cut or string per lb [illegible] cents
Choice sliced, do 6 to [illegible]

EGGS—
Fresh laid per dozen [illegible] cents

HAY—
Best loose, per ton, $14 00 to $1[illegible] 00
Best bales, do [illegible] 00 to $1[illegible] 00

OATS—
[illegible] per bush [illegible] cents
Prime Western do [illegible] 50

PEAS—
Imperial per bush [illegible] 00
[illegible] per bush [illegible] 1 10 to 1 15

POTATOES—
Best Early Rose, per bush new [illegible]

POULTRY—
Chicken per lb 13 to 15 cents
Turkeys—None in the market.

ONIONS—per bushel [illegible] to $1 [illegible]

Retail Prices Current

SALT—
Bangor ground in boxes per box, [illegible]
English [illegible] per bag [illegible]

HERRING—
Eng sh scale in boxes per box [illegible] cents.

RAISINS—
Loose Muscatels per lb 15 to [illegible] cents
London Layers, do [illegible] cents
[illegible] do to 15 cents

CURRANTS—Eng sh 10 10 cents

TOI COI S—
Best of [illegible] per lb [illegible] cents
Best old, [illegible] per lb [illegible]

KEROSENE OIL—
1 [illegible] test, per gallon 15 cents
[illegible] do [illegible] do

VINEGAR—
Pure cider, per gallon [illegible] to [illegible] cents
Pure W W [illegible] do

Breadstuffs, Grain Etc

FLOUR—
Best Spring Haxall $[illegible] to 10 [illegible]
Best St Louis [illegible]
Good Family, [illegible]

CORN—
Full weight [illegible]

CORN MEAL—
[illegible] lbs to bush [illegible]

SHORTS—
St Louis bran in sacks [illegible]
$1 35 to [illegible] per hundred
Fine Middlings, [illegible]

COTTON SEED MEAL—
In sacks of 100 lbs $1 70 to [illegible] per sack

OATMEAL—
Best Scotch per lb 6
Best Irish
Best Canada 4
Rye Meal 4c
Graham Flour [illegible]
Buckwheat Flour [illegible]

PORK—
Country clear 1[illegible]
Western clear 1[illegible]c

LARD—
[illegible] in tierces 1[illegible]c
Home in pails 16c

SUGAR—
Granulated 11c
Extra C 10½c

WANTED!
At the Bangor Steam Laundry,
An American woman capable of taking charge of Ironing Work
F O BUZZELL Proprietor
Bangor Oct 13 1w

Fresh Cod
AND MACKEREL,
—AT—
CHAS. YORK & CO.'S,
9 and 11 Granite Block, East Market Square.
oct

1881. NEW PACKING. 1881.
CANNED GOODS.
Corn, Tomatoes, Peas, Peaches, &c. Just Received, at
SNOW & AVERILL'S.
oc 13

WANTED.
All the unemployed men women and girls in this section to come at once and accept the many [illegible] situations we shall offer daily at the
BANGOR EMPLOYMENT AGENCY
No 3 Main Street, over J C White's
oct11 d1w [illegible]

FLOUR.
Washburn's Best Patent Flour, $9.00 Per Barrel.
B. W. CUBTIL,
NO. 10 BROAD ST.
sept21

HALF BOXES
IMPORTED SARDINES
25 cents each, 5 for $1.00, at
TEA WHITE'S.
oct11

Piano Owners!
We have secured the services of Mr CHAS A OAKMAN, a practical Tuner and Voicer of Pianofortes, from the celebrated factory of Henry F Miller of Boston, who will tune and voice the pianos confided to his care in the most prompt and skillful manner at reasonable prices. We guarantee perfect satisfaction and faithful work in every case. Orders solicited
JOHN S. PATTEN & CO.
Bangor, Sept. 12th

NewspaperARCHIVE®

Whig and Courier.

BOUTELLE & BURR, PROPRIETORS.

C. A. BOUTELLE, EDITOR.

All business letters should be addressed to Boutelle & Burr, and communications intended for publication should be addressed "Editor of Whig and Courier."

SATURDAY, OCT 15, 1881.

THE NEW PRESIDENT OF THE SENATE

[Special Dispatch to the Boston Journal]

WASHINGTON, Oct 13 The prophetic remark made in the Senate on Monday by Mr Edmunds that the point gained by the Democrats by the exclusion of their equals, would be ashes of the bitterest description, was realized to-day The Democrats could then have elected Judge Davis and [illegible] him as a Democratic President pro tem, but the Presidential prospects of Mr [illegible] had to be taken into consideration [illegible] was elected to be deposed on the [illegible] day of his service To secure the [illegible] of the committee and to depose Bayard it became necessary for the Republicans to go outside of their party [illegible] and to elect David Davis of Illinois He accepted the position as an independent but all remember his earlier [illegible] in the Republican party and his [illegible] friendship for Abraham Lincoln, who appointed him to a seat on the bench of the Supreme Court

[illegible] permitting the Democrats to transfer him from the Bench to a seat in the United States Senate the Republicans secured the [illegible] on the Electoral Commission which made the election of Mr Hayes certain, and now he has enabled the Republicans to reverse the unfair snap game of the Democrats Born and raised in Maryland, now in his 67th year, he is a genial [illegible] and he moves with great [illegible] when it is taken into consideration [illegible] he weighs considerably over [illegible] hundred pounds He was more [illegible] dressed than usual to-day, wearing a black broadcloth coat, light trousers, a white cravat and low quartered [illegible] He knew what was in store for [illegible] and a placid smile showed his satisfaction At first he will be somewhat embarrassed in presiding but he will soon get the hang of parliamentary proceedings It [was] as good as a play to see Judge Davis' broad countenance wreathed in smiles [esc]orted to the President's chair of the [Sen]ate by Bayard, who had been deposed. Davis's vote and Anthony who could [ha]ve been elected if Davis would have [vot]ed for him

[From the Providence Journal]

[The] selection of Senator Davis as President of the Senate will be accepted by the [cou]ntry as an equitable decision of an issue where the parties are balanced with [suc]h evenness in point of numbers and in [whi]ch his singularity of political opinion [spe]cially marked him out for the place [Sen]ator Davis is also qualified for the duties of presiding officer by judicial and legislative experience and a knowledge of parliamentary law and personal suavity [Whi]le his vote upon party divisions will probably be as uncertain as it has previously been although he has lately expressed himself in favor of sustaining harmony with the Executive The Democratic victory achieved by excluding the [Sen]ators from New York and Rhode Island was as unreal as might have been expected

[From the Boston Herald]

The Democratic triumph in the Senate [wa]s short lived For the second time they [gra]bbed more than they could hold In [bot]h cases their action was justified in law [but] not warranted by prudence In order [to] secure their precarious control of the [Sen]ate the Republicans have on both occasions been compelled to rely on the [vote] of an independent The choice of [Jud]ge Davis as President pro tem is as [good as] have from the first maintained, the [bes]t and best thing to do in the circumstances It gives neither party any advantage [that] they should not have where the [Sen]ate is equally divided, and relieves the country from the apprehension that a successor to Guiteau might attempt to change the administration Senator Davis was an [old] Republican the friend of Lincoln, [and] is a patriot and a statesman, despite [his] eccentricities on the side of his ambition. His election will be accepted as a [go]od issue of a vexed question

THE ASSASSIN, GUITEAU

[Th]ere are indications that Guiteau and [his] counsel are seeking to bolster up the [insani]ty theory by publishing numerous [lett]ers and epistles from the assassin On [Wed]nesday night Mr Scoville the counsel, [rece]ived a letter from Guiteau enclosing a [sta]tement to the public, as follows

"[Mr] SCOVILLE—I had a high fever last [nigh]t, the worst I have had since I was [take]n in July. I told Col Corkhill's assistant I should not be able to go into court [this] week any way Did you see the President? If not, see him at once and get [the] time we want He is bound to help [me] and he will help me if you stick to him [and] to him just as I would Thirty days [to] plead and my book are the objects to be [pre]ssed now Ask Mr Merrick if we can compel Bailey to loan me his note book [If] not, give me a man and I will go at it [aga]in I think I can red state [illegible] in two [wee]ks He ought to get possession of [my] book in some way Do not waste [you]r effort on trying to prove my actual insanity It would disgust the court and [jur]y Legal insanity is all I claim, and [tha]t is just as real as actual I want to [see] the leading stalwarts I met in New [Yo]rk last fall in my defence This and [my] own testimony is about all the defence [I h]ave as the law is with us the law of insanity and the law of jurisdiction See me [as] soon as you can I want to get my [bo]ok out at once some way C G
12"

[T]O THE PUBLIC—I wish to warn all persons to attempt no violence on me, as they [wil]l probably be shot dead if they do by [the] officials having me in custody The [Uni]ted States government is bound to protect me and give me a fair trial, and the [hon]or of the American people is at stake [in] my personal protection I understand [the] bitterness is kept alive by certain [frien]ds of the late President who expected [favor]s from him They are mad about his [remo]val, and it is irresponsible characters [of th]is kind that are sending silly and impertinent letters anonymously to my attorney These people had better drop politics and go into other business With [gre]at respect,

CHARLES GUITEAU

[Unite]d States Jail, District of Columbia
[Oct] 12 1881

[R]ear Admiral Rodgers, Superintendent [of t]he United States Naval Academy, has [writ]ten to the Secretary of the Navy, in [par]t, as follows "As exaggerated statements have appeared in the public prints [gi]ving the impression that the acts of hazing at the Naval Academy in the last few [year]s were of an aggravated and brutal [cha]racter, I think it proper to say that [no] such have come to my knowledge, [nor] do I believe that any such have occurred"

The *Tribune* remarks that Tuesday [w]as a rainy day in Iowa and the Republicans of that banner State of Republicanism only gave 55 000 plurality. They might have made the figure larger, but they thought that would do for an off year.

POLITICAL AND PERSONAL

The Democratic barrel experiment has failed again. Bookwalter has gone to meet Tilden and English —*Tribune*

Henry Garfield, oldest son of the late President, has been chosen Vice President of the Freshman class at Williams' College

Republican Ohio has not forgotten Garfield. The Government still lives, and it is to be a Republican Government —*Philadelphia Press*.

Mrs Cornwallis West, who shares with Mrs. Langtry the homage paid to beauty by London society, will, it is said, accompany her brother in law, the newly appointed British Minister to this country and president at the British Legation

Miss Annie Louise Cary is ill at the Tremont House in Boston, having caught a severe cold last week, and has been forbidden by her physician to sing a note at present Consequently she has been compelled to cancel her concert engagements

The action of the Senate in its organization and the election of Bayard, of Delaware as President of the Senate pro tem pore was the usual Democratic blunder It cannot last a week To reach that result two States and six millions of people were disfranchised —*Newark Advertiser*

Colonel Rockwell expresses the opinion that what will probably be done by order of Congress to improve the sanitary condition of the White House will be to tear out most of all the inner walls and rebuild practically on the same plan as regards the order of rooms but introducing many improvements essential to health

Gov Pillsbury, of Minnesota in his message to the Legislature recommends acceptance of the Chamberlain proposition in regard to the bond question closed as follows: I urge you as a parting word to perform a simple act of justice which shall forever put at rest the haunting spectre of repudiation and place our young commonwealth irrevocably in the sisterhood of honorable States.

NEW BOOKS RECEIVED

We have received from the Publishers Roberts Bros, Boston, the following new books for sale by D Bugbee & Co

THE TWO CABIN BOYS, by Louis Rousselet author of The Constable's Son, Handsomely bound in maroon and gilt 361 pages with forty six illustrations Price $1 50

CROSS PATCH and Other Stories from the Myths of Mother Goose, by Susan Coolidge with forty four illustrations by Ellen Oakford, 268 pages cloth blue and gilt, price $1 50

MAMMY TITTLEBACK AND HER FAMILY, a True Story of Seventeen Cats, by H H, with illustrations by Addie Ledyard Cloth red and gilt, 101 pages, price $1

MISCELLANEOUS

In Germany last year out of 1000 girls married 103 were 26 years old 101 were 27, and 102 were 28 These were the most favored matrimonial ages and there were more women married at 35 than at 40

Mr. Amasa Stone of Cleveland a member of the Garfield Funeral Committee has proposed a memorial history of the ceremonies in that city and General E S Meyer has been instructed to take charge of the matter

General John Echols of Virginia reports that on a tour through the back woods of Kentucky and West Virginia he found even the cabins of the colored people with their bits of crape in mourning for President Garfield

It is stated that the longest drouth which this country has ever known was in the year 1762 when for 123 days in succession ending Sept 1 no rain fell over a considerable part of what was at the time settled territory

The convicts in the Ohio Penitentiary have sent $160 to the Michigan sufferers They raised this sum by denying themselves the luxury of tobacco and by the sale of trinkets which they had made A good sermon could be preached from that text

In alighting from her carriage at the Globe Theatre in Boston [illegible] previous to the concert last Saturday evening Miss Clara Louise Kellogg sprained one of her ankles in a painful manner Although suffering greatly she sang her part rather than disappoint the audience

THE LATE DR HOLLAND The cause of the death of Dr J G Holland Editor of *Scribner's Monthly* was angina pectoris Four years ago his physicians told him he could not live more than ten years, and might die at any time He leaves a widow, one of the Chapin family of Springfield, whom he married when twenty two years old, two unmarried daughters and one son, Theodore Holland, who is at present in the senior class at Yale College

From a recent posting of the ledgers of Charles Scribner's Sons it was ascertained that Kathrina led Dr Holland's books in popular favor the sale of that volume having amounted to one hundred thousand copies Bitter Sweet follows with ninety thousand copies Of the "Titcomb Letters" which were refused by three publishers sixty one thousand copies have been sold up to this date

"The very popularity of Dr Holland's writings says the New York *Post* renders much comment on them unnecessary Their merits are widely known, and their defects also. But at least it will everywhere be gratefully allowed that in the long roll of his works no line is written which, for reason of its moral tendency, Dr Holland dying might wish to blot,' and any man may be called fortunate whose life's work by common consent gave hurtless pleasure to multitudes, and steadily helped to make and keep the world decent, honest and pure

General Garfield's picture is to be placed upon the five cent International postal letter stamps A very fine engraving is now being made by the Bank Note Company

A PENSIONED EDITOR

The latest feature in this profession is the retirement of Tom Connery on a pension of $5 000 a year He has filled the office of managing editor of the *Herald* during the last fifteen years with great ability, and is really worn out by hard work It is the rule with Bennett to give his picked men the assurance both of permanent employment and also of a retiring pension after a probation of faithful service Tom Connery was brought up in the *Herald* establishment He is very plain in personal appearance, and few who may have noticed that tall, lank form, and that quiet and rather dull countenance would imagine that such a man wielded the New York *Herald* Tom is now about fifty. He will now make a trip to Europe, and after restoration to health will become an editorial contributor. Perhaps after a while Bennett may again make him manager. His successor, Lanley, is from the London *Telegraph*, where he has won distinction The *Telegraph* and *Herald* were mutually engaged in the Stanley expedition, and Bennett by bringing Lanley hither, shows his purpose to engage still more deeply in foreign affairs —*N. Y. Cor. Concord, Monitor*.

Special Notices.

OPENING!

MISS H. E. SEAVEY

Will have her usual

Display of Millinery,

—o—

SATURDAY, OCT. 15TH.

oct13 1w

Maine Central Railroad.

CHANGE OF TIME.

Commencing Oct 1 1881

AN ACCOMMODATION TRAIN will leave Bangor for Waterville at 8 00 A M daily (Sundays excepted) stopping at all intermediate stations and passengers from Bangor for such stations excepting for Newport and Dexter or Burnham and Belfast, MUST TAKE THIS TRAIN as must also passengers from way stations for points west of the same or take the afternoon mixed train or the night [illegible]

AN EXPRESS TRAIN will leave Bangor at 7 05 A M with cars [illegible] going over both lines to Portland and [illegible] Pullman Parlor Car [illegible] connecting with Grand Trunk at Danville [illegible] Knox & Lincoln at Bath with [illegible] Worcester line at Westbrook with Boston & Maine at B & M [illegible] and with Eastern R R at Portland arriving in Boston at [illegible] P M The train will STOP ONLY AT NEWPORT AND BURNHAM UNTIL ITS ARRIVAL AT WATERVILLE.

NIGHT TRAIN with Pullman Sleeping Car leaves Bangor for Boston via Augusta at [illegible] P M [illegible] EVERY NIGHT entire trip running through without change [illegible] Portland at [illegible] A M and Boston at [illegible] A M

MIXED TRAIN leaves Bangor for Waterville at 1 00 P M connecting at Newport for Dexter, and at Burnham for Belfast.

NIGHT TRAIN from Boston arrives in Bangor at [illegible] A M (every day)

DAY TRAIN arrives in Bangor at [illegible] P M

THROUGH FREIGHT TRAIN leaves Bangor at [illegible]

THROUGH FREIGHT TRAIN from [illegible] and [illegible] to [illegible] at Bangor at [illegible] A M (mixed from Waterville) and express freight from Boston at 4 00 P M

PAYSON TUCKER Supt.

Oct 14th 1881 [illegible]

Fashionable Dressmaking

Done at families [illegible] a perfect fit guaranteed

[illegible] Residence—No. [illegible] St, Bangor

oct14

European & No. American Railway.

FALL ARRANGEMENT,

On and after MONDAY Oct. 1 [illegible], 1881

Express train leaves Bangor (Exchange street) for St John at 7 30 A M

Night train leaves Bangor for St John [illegible] P M. Pullman Sleeping cars attached

Trains leave Bangor for Blanchard (B & P R. R. at [illegible] A. M. and [illegible] M)

Bangor for Oldtown, 7 30 and 11 45 A M and [illegible]

[illegible]

Bangor, Oct 1 1881 [illegible]

BIRDS,

[illegible] Animals &c, stuffed and mounted in any style desired by

E. S. BOWLER,

NO 61 HAMMOND STREET

Prices low and work guaranteed satisfactory

AXES,

[illegible] Finest English Steel worked in [illegible] FRED ATWOOD

oct—MW&S&[illegible] Winterport Me

Hallett, Davis & Co.,

AGAIN TRIUMPHANT!

First prize at the New England Fair in 1881 in competition with the best pianos in the world [illegible] [illegible] a first class piano should call on me [illegible] [illegible] purity and power of tone and workmanship [illegible] new styles just received Great [illegible] inducements to cash buyers

L. J. WHEELDEN

76 Main St. 76

[illegible] 1tw [illegible]

Wanted!

Agents male and female to sell a new and rapidly selling article IMMENSE SALES! LARGE PROFITS! EXCLUSIVE TERRITORY!

Apply in person to A F SMITH & CO [illegible] Square, Bangor

oct13 cod1 [illegible]

MILLINERY.

We are prepared to show

Fall & Winter Styles

—OF—

MILLINERY AND FANCY GOODS

Mrs E F EMERY, Miss A E MILLER,

56 MAIN STREET

Oct 13 1881 [illegible] 3t

GRAND TRUNK RAILWAY.

$5 To Chicago. $5

The Grand Trunk Railway will sell

First-Class Tickets from Portland to Chicago,

at the above rate and until further notice

FRED H SMALL Passenger Agent, Maine and Lower Provinces Bangor Me

J STEPHENSON General Passenger Agent, Montreal

P. M. BLAKE, City Agent, 9 Central St. Bangor.

July29 [illegible] tf

MRS. E. STEVENS

— WILL SHOW —

Fall Millinery,

On and after Wednesday, Oct. 12,

AT NO. 2 MIDDLE ST

oct11 [illegible] tf

DRESS MAKING.

Miss M. E. Reynolds

Has just returned from the OPENINGS with the latest styles in Outside Garments.

Fancy Basques, Draperies, &c.,

And will be happy to wait upon her customers and friends at

No. 21 Main Street, Rines' Block.

Miss Brown,

A competent and experienced Dress Maker will take charge of my fitting this season

oc 4—1m [illegible]

For Sale.

A double tenement house, pleasantly situated and in thorough repair Must be sold immediately Enquire of G I WESCOTT 33 Broad Street, or on the premises, No 50 Fourth street.

aug31 [illegible] tf

DR. D. A. ROBINSON,

Residence No 3 Thatcher street. Office No 4 Hatch Block, Main street, (recently occupied by Dr Mason)

Office hours, 9 to 12 A. M, 2 to 5 P M

sept23 [illegible]

J. E. CHAPMAN & CO.,

The One Price Clothiers,

NO. 6 STRICKLAND BLOCK, AND NO. 1 KENDUSKEAG BLOCK,

KENDUSKEAG BRIDGE,

Respectfully announce the arrival of their immense stock of New and Stylish Fall and Winter

CLOTHING,

And invite the special attention of the Ladies to their large Assortment of

Children's and Boys' Overcoats and Suits,

Also of the Gents to their Great Variety and Special Bargains in Overcoats and Ulsterettes, Dress and Business Winter Suits, PANTS, VESTS, &C.

All Goods GUARANTEED as represented. The famous Sawyer and Dexter Cloths in nice styles, honestly made Suits and Pants.

One Low Price to all Every Time.

oct [illegible]

MRS. L. DWELLEY.

Having returned from New York, is now prepared to show her FALL and WINTER MILLINERY.

oc10 [illegible]

New Figs,

MALACA GRAPES.

The First of the Season,

RECEIVED BY

A. L. BOYD & SON,

[illegible] Market Square and 6 Ham[mond] St

INVESTORS OF

MONEY

In any Amount, from $50 Upwards, and all Persons Desiring to

Change

Their Present Form of

Investments,

And to Obtain the

Strongest and Best SECURITIES,

Will Find It MUCH to their Advantage to Deal With

BOWLER & MERRILL, Bankers,

And Proprietors of the

BANGOR SAFE DEPOSIT VAULTS,

No 7 Kenduskeag Block, Bangor

oct3 [illegible]

BUCKSPORT & BANGOR RAILROAD

Change of Time, Oct. 17, 1881.

	A M	A M	P M	P M
Leave Bucksport	5 50	1 00		5 [illegible]
Arrive in Bangor	[illegible]	11 15		[illegible]
Leave Bangor	7 35		2 00	
Arrive in Bucksport	8 45		3 [illegible]	[illegible]

The 5 30 A M and [illegible] P M trains from Bucksport, arrive in Bangor to connect with trains east and West.

The 7 [illegible] A M and [illegible] P M trains from Bangor [illegible] [illegible] from the West.

STAGE CONNECTIONS

At Bucksport daily for Penobscot [illegible] Blue Hill Castine, Sedgwick Brooksville Ellsworth

[illegible] LINCOLN Supt

oct1 [illegible]

DRESS AND CLOAK MAKING.

MISS A. M. FERNALD

Has [illegible] the OPENINGS [illegible] ready [illegible] NEW PATTERNS [illegible] be pleased [illegible] her room

NO 60 MAIN STREET.

oct [illegible]

MR JOHN O'NEILL,

Teacher of English and Italian Singing and Physiology of the Voice

[illegible] to inform his numerous friends and the public that he will be prepared to receive pupils for PRIVATE LESSONS on the [illegible] of [illegible] term [illegible] [illegible] Arthur [illegible] Music store

The term opens on the 1st of Sept [illegible] pupils may enter at any time.

Mrs O'NEILL will also be prepared to receive pupils in private [illegible] vocal and vocal [illegible] [illegible] after [illegible] 6th

sept [illegible] 3r

MARSTON'S

Is the place to get the best Photograph work [illegible] [illegible] in two weeks [illegible] [illegible] the best [illegible] the country

sept10 [illegible]

Getchell's Hall.

Social Dances every THURSDAY and SATURDAY Evenings Tickets 25 cents

SCHOOL EVENINGS,

MONDAY and WEDNESDAY Evenings

Teaching the valse a specialty Terms made known at the hall

MARRISSON & HOWARD

oct10 [illegible] tf

BICKFORD,

Fish, Clams and Oysters

Fresh Every Morning,

AT NOROMBEGA.

oct10 [illegible] tf

MILLINERY.

I am prepared to show

Fall and Winter Style of MILLINERY,

And all the novelties of the season in Millinery Goods and Trimmings

MRS. I. W. COOMBS,

oct5

MUSIC HALL

Will be reopened for the reception of pupils in Dancing and Deportment as follows

Misses and Masters, WEDNESDAY, Oct 12th at 2 30 P M

Misses and Masters (Advanced pupils) Oct. 12, at 4 30 P M

Adult Classes on TUESDAY EVENING Oct 1[illegible] Ladies and Gentlemen at 7 30.

For terms, &c, see circulars

Respectfully, M H ANDREWS Member of Society of Professors of Dancing New York oct 6—[illegible]

H. E. DILLINGHAM & CO.,

Bankers & Brokers,

No. 13 New St., New York,

Buy and sell either upon margin or for investment, Railroad Stocks Bonds and other Securities usually dealt in in the New York Stock Exchange.

H E. DILLINGHAM, R. H PARKS, } O G WHITE, Member of the New York Exchange.

M. S NICHOLS, (of M S Nichols & Co., of Chicago) Special

Jan 1 '81 [illegible] Jy

TAXES FOR 1881.

Collector's Notice.

The Assessors of the CITY OF BANGOR have committed to me the TAX BILLS [illegible] up until [illegible] of October [illegible] 1881 and by a vote of the City Council I am authorized to make a discount of [illegible] per cent on all Taxes paid

On or before Tuesday, November 8th, 1881,

And of FIVE PER CENT on all Taxes paid after November 8th, 1881 and

On or before Thursday December 8th, 1881

JOHN F CROSBY Collector

Bangor Oct [illegible] 1881 [illegible]

SURE CURE FOR DRUNKENNESS

For particulars write ASA JONES [illegible] North Vassalboro Me

J. M. BRIGHT,

—AGENT FOR—

NEW YORK LIFE INSURANCE CO.,

—AND—

Travelers Accident Insurance Co,

No 55 West Market Square Bangor

(Over Colb & Leighton's)

oct [illegible]

EIGHT GRAND EXCURSIONS,

—o—

BOSTON and RETURN.

VIA SANFORD LINE

Commencing Oct. 3d, 1881.

THE STEAMERS

CAMBRIDGE and KATAHDIN,

will make Eight Grand Excursions to give all a [illegible] opportunity to visit the

Mechanics and Institute Fairs,

Now in full operation in Boston

Tickets good for six days will be issued at the following greatly reduced rates viz

Bangor Hampden Winterport or Bucksport, to Boston and return	$4 00
Searsport or Belfast	[illegible]
Camden or Rockland	[illegible]

Steamers leave Bangor Mondays Wednesdays Thursdays and Fridays at 11 A M returning Mondays Tuesdays Thursdays and Fridays at [illegible] M

STATE ROOMS secured in advance by communicating by letter or telegraph with the agent at [illegible] and from which passage is to be taken Tickets [illegible] on to the Fairs can be [illegible] [illegible] at the office on [illegible]

JAS LITTLEFIELD Supt Boston

S C DOWNES Agent Bangor

[illegible]

Butchers Attention!

10,000 CARCASSES

Good Mutton

Wanted for Canning delivered after October 20th, 1881, through the winter.

[illegible]

Castine Packing Co.

[illegible]

sept10 [illegible]

MEN'S BOY'S AND YOUTHS' CALF, KIP,

—AND—

THICK BOOTS.

—AT—

Very Low Prices.

J. A. BUZZELL,

28 MAIN STREET. 28

MARRIED

In Orono [illegible] by Rev [illegible] Mr Albion Harriman and Miss Lillian E. Kennedy, both of Greenbush

In Exeter Oct [illegible] by Rev Geo S H [illegible] at the residence of [illegible], Miss Rose E. Young, daughter of Elias T Young Esq, to Mr Frank B [illegible] of Boston

DIED

In Oldtown, Oct 12th Mrs Lucia Cooper aged 3 years and [illegible] months

In Hudson Oct 1[illegible] Adoniram Webber aged 67 years and 12 days

In [illegible] Oct [illegible] Rachel B Cha[illegible] Small wife of Charles J Small aged 40 years 5 days

Marine Journal.

PORT OF BANGOR.

[This list is specially reported for the Whig & Courier]

FRIDAY, Oct. 14

ARRIVED

Steamer Katahdin, Roix Boston with mdse to S C Dowdes

Sch Nellie F Gray Coombs Wellfleet

Sch Clara Fletcher Sargent, Boston

Sch Medford Jordan Boston

Sch C S Hazard Atwood Boston

Sch Laura H Jones Steve[illegible] Salem

Sch Melville Snow [illegible]

Sch Francos [illegible] Salem

Sch Iodine [illegible] Castine

Sch Mary [illegible] Glover Bucksport

CLEARED

Sch Addie G Bryant Alexander Chester [illegible], E & N A R Co

Sch Ac[illegible] Eaton, Philadelphia Hodgkins Hall & Co

Sch Wm Beazley (new) Kavanaugh Philadelphia, C G Sterns & Co

Sch Edwin A Stevens Kendall, New Bedford Gilman, Webster & Quimby

Sch L B Sargent, Sargent, Neponset, Chas Woodman

Sch Advance Waldron Boston H A Merrill

Sch D B Arey Arey Boston, by the same

Sch Connecticut, Gates Boston, C Maling

Sch [illegible] Merriman Morrissey, Boston, W T Pearson & Co

Sch Romeo Lindsell, Boston Stockwell Adams & Co

Sch Savannah Atwood, Dorchester Cutler & Eddy

Sch E J Munsell Atwood Chelsea W T Pearson & Co

Sch Mary A Hyer Crockett, Cambridgeport

Sch Emma, Dewey, Camden

Sch Mary F Smith Searsport, Gould & Hastings

Scow Orono Walker Belfast

Scow Dido, Walker, Winterport

DOMESTIC PORTS

BOSTON Ar 12th schs Balloon, Eaton Bangor, Hayon Pendleton do

NEW YORK Ar 13th, schr Benjamin Carver, Lowell, Bangor Passed through Hell Gate, schr Harry White, Hopkins Hoboken for Bangor Maria Adelaide, Kent, Port Johnson for Salem; Chas Heath Pendleton do for do Judge Tenny, Millikin, Amboy for Portsmouth

FORTRESS MONROE Passed in for Baltimore, 12th bark Dirigo Slap ex, from Carthagena

GLOUCESTER. Ar 10th schr Ellen Morrison, Orne, New York for Portland

PORTLAND Cld 11th brig Havilah Coomba, Bangor, 12th, ship Islands, Frost, Montevideo

VINEYARD HAVEN Ar 11th schr Abby Thaxter, Hutchings, Hoboken for Bangor

FOREIGN PORTS.

Ar at Falmouth, Oct 12, ship Edward O Brien, Henry, San Francisco.

ENLARGED HAT STORE

ADAMS

BROTHERS

Have enlarged their popular Hat Store on Kenduskeag Bridge by adding the space formerly occupied by their workshop The latter is now up stairs

INCREASED ROOM FOR BUSINESS

on the first floor is thus obtained

ADAMS BROTHERS

make a specialty of

FINE HATS

and keep all kinds of

Fur Robes

Horse Blankets,
Lap Robes,
Gloves,
Neckwear,
Gents' Underwear

AND FURNISHING GOODS

of all [illegible]

Silk Hats and Stiff Hats

Made to order in the latest New York and [illegible] styles

GET ONE NOW AT

ADAMS' BROTHERS,

5 Kenduskeag Bridge.

oct1

Wanted.

A first class Milliner For information enquire at NO 10 THIRD STREET

oct1 3t

NOTICE.

Having purchased the business of the late D M BICKMORE we are now prepared to do any thing in the line of Moving and Raising buildings Special attention given to Repairing [illegible] New [illegible]

RUSSELL & BICKMORE.

J[illegible] RUSSELL FRANK [illegible] BICKMORE

oc 1o 1w*

NORTH BRITISH

—AND—

Mercantile Insurance Co,

OF LONDON AND EDINBURGH

Subscribed Capital	$[illegible] 000 00
Called in and paid up Capital	[illegible] 000 00

Statement showing the condition of the

UNITED STATES BRANCH,

December 1st 1880

ASSETS

United States Stocks and Bonds	$1[illegible] 00
All other Stocks and Bonds	[illegible] 75
Cash in Bank and Office	[illegible]
All other Assets	[illegible]
Total Assets in U S	$1 338 089 00

LIABILITIES

Losses unpaid	$[illegible] 54
Amount necessary to reinsure outstanding risks	[illegible] 50
Total Liabilities	$ [illegible] 01
Total income in United States	$1 [illegible] 00
Total expenditures in United States	[illegible]

CHAS. E. WHITE,

Manager, New York.

P. M. BLAKE, Agent,

BANGOR.

ANNUAL STATEMENT

UNION INSURANCE CO,

PHILADELPHIA PENN

Cash Capital	$500 000 00
Reserve for all liabilities including re-insurance of policy holders	$ [illegible] 20
Total Assets, Jan 1, 1881	$871,797 35

C HIF KELLY Pres J B CRAVEN Secy

P. M. BLAKE, Agent,

BANGOR.

ANNUAL STATEMENT

ROYAL INSURANCE CO,

LIVERPOOL ENG

Total Assets	$25 331 745 40

UNITED STATES BRANCH.

Reserve for all liabilities	$1 [illegible]
Surplus in U S.	1,3[illegible]
Total Assets Jan 1 1881	$3 031 403 80

FOSTER & SCULL, Managers, - - Boston

P. M. BLAKE, Agent,

BANGOR.

ANNUAL STATEMENT

PHENIX INSURANCE CO

BROOKLYN N Y

Cash Capital	$1 000 000 00
Reserve for all liabilities	$1 [illegible] 00
Surplus to policy holders	1 40 [illegible] 01
Total Assets Jan 1 1881	$2 538 258 07

STEPHEN CROWELL Pres't PHILANDER SHAW Secy

P. M. BLAKE, Agent,

BANGOR

ANNUAL STATEMENT

LONDON & LANCASHIRE

FIRE INSURANCE CO

LIVERPOOL, ENG

Capital	$10 000,000 00

United States Branch.

Reserve for all liabilities	$ [illegible] 83
Surplus	500 125 0[illegible]
Total Assets Jan. 1, 1881	$1,014 000 91

FOSTER & SCULL, - - Managers, Boston

P. M. BLAKE, Agent,

BANGOR

ANNUAL STATEMENT

Shoe & Leather Ins Co.,

BOSTON

Cash Capital	$600,000 00
Reserve for all liabilities	$[illegible] 61
Surplus to Policy holders.	825,111 11
Total Assets July 1, 1881	$1,109,835 72

JOHN C ABBOTT, Pres t. H. B. WHITE, Secy

P. M. BLAKE, Agent,

BANGOR.

oct1 [illegible]

JUST RECEIVED.

100 New and Desirable

CLOAKS and DOLMANS

—ALSO—

A FINE ASSORTMENT OF CLOAKINGS AND CLOAK TRIMMINGS.

Give us a call and we will sell you a better Cloak for the money than you can find in any other Store in Bangor.

E. H. HALL,

23 MAIN STREET.

"SPECIAL."

We take pleasure in announcing to our friends that we shall open the Fall season with a larger assortment of all grades of

CLOTHING FOR MEN AND BOYS,

than ever before. We invite our friends to visit our store, as it is always a safe and reliable place to buy goods at the LOWEST POSSIBLE PRICES.

ROBINSON & AREY,

(OLD CORNER CLOTHING HOUSE)

Wheelwright & Clark's Block.

BANGOR - - - - MAINE.

oct4

ALL THE NOVELTIES

St. Julian and Reversible Overcoats,

Three and Four Button Cutaway Frock and Sack Suits, from the Lowest Grades to the Finest Imported Fabrics.

"Low Prices"

THE SECRET OF OUR SUCCESS.

The Line of

SCOTCH & AUSTRALIAN WOOL UNDERWEAR,

Neck Wear of the Nobbiest Patterns.

They can't beat us Our Store is crowded day and night with customers, and why is it?

Because We Sell the Best Goods at the Lowest Prices!

ONE LOW PRICE!

Money Refunded Smilingly if everything is not Satisfactory.

COME IN, LOOK US OVER.

ALTON MILLIKEN & CO.,

Corner Harlow St. and Kenduskeag Bridge.

P. S. We BUY FOR CASH AND SELL ONLY FOR CASH.

oct13 1y

Amusements & Exhibitions.

NOROMBEGA HALL.

BUSKIN CLUB MANAGERS.

One Night Only!

MONDAY, OCT 17TH.

THE ELECTRIC SUCCESS!

LOUIS ALDRICH

—AND—

CHAS. T. PARSLOE

—AND THEIR—

SUPERB STAR COMPANY

—IN—

MY PARTNER,

By BARTLEY CAMPBELL.

"The play that made the fame of its authors in a night. And which is justly [illegible] as the best play of American life that has been brought on the boards —[New York Herald]

Prices 25, 50 and 75 cents

Seats can be secured at D Bugbee & Co's on and after Friday Oct. 14th

oct11 [illegible]

Massachusetts Charitable Mechanic Association.

FOURTEENTH TRIENNIAL EXHIBITION

OF THE

"OLD MECHANICS' FAIR,"

Open September and October.

Huntington Avenue and West Newton street, opposite the Coliseum Grounds.

A Thousand Attractive Novelties.
All the Electric Appliances.
A Full Machinery Hall.
A Superb Art Gallery.

Military and Colonial Museum.
Cataract and Floral Pyramid.
An Immense Camera-Obscura,
Vocal and Instrumental Music.

Refreshment Room, Coat and Package Rooms, Press Room, Telegraph Office, Daily Newspaper, and all the conveniences of a Perfect Exhibition

sept14 cod&wim [illegible]

Horse for Sale.

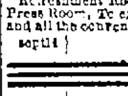

Gentleman's Driving Horse, seven years old Inquire of DUCK & THURSTON, Main Street.

oct14 1w

Bradley White Lead,

AND SALEM LEAD,

FOR SALE BY

THOMAS JENNESS & SON.

oct1o

Buy T. R. Savage & Co.'s

10ct. PLUG TOBACCO

The largest and best piece for the money [illegible]

T. R. SAVAGE & CO.

oct1o

WILBOR'S COMPOUND OF PURE COD LIVER OIL AND LIME.

Wilbor's Compound of Pure Cod-Liver Oil and Lime.—The [illegible] [illegible] popularity over the plain Oil is that the [illegible] use of the Oil is entirely removed and the whole rendered palatable The offensive taste of the Oil has long acted as a great objection [illegible] but in this form no trouble is experienced [illegible] A host of certificates might be given here testifying to the excellence and success of "*Wilbor's Cod-Liver Oil and Lime*" but the fact that it is prescribed by the medical faculty is sufficient [illegible] by A B WILBOR, Chemist, Boston and all druggists

cod&wlw

Village Farm for Sale.

In Veazie four miles from Bangor and within five minutes walk of post office schools churches, stores and depot 25 acres of land in good cultivation, good 1½ story house with ell, barn and shade trees. Barn 40x60 with cellar large carriage, tool and wood house connecting house and barn The buildings are all painted and in excellent repair A few apple trees and cranberries The town is clear of debt. Terms easy.

Apply to C M FREEMAN, Veazie, Me.

Veazie Oct. 7 1881 [illegible]

FRESH NEUFCHATEL

—AND—

Young American Cheese,

—AT—

CHARLES DWINEL'S.

oct14

Mason & Reynolds,

HAVE FOR SALE,

Choice Municipal Bonds.

oct1 [illegible] regtf

THE NEW OFFICE NOW OPEN.

All parties wishing situations or help of any kind, should call immediately at the

BANGOR EMPLOYMENT AGENCY,

No 78 Main Street, over J C White's.

L. P. CHURCH, Manager

oct11 1w

NEWSPAPERARCHIVE®

Whig and Courier.

SATURDAY, OCT. 15, 1881.

BY TELEGRAPH.

MAINE NEWS.

PEDAGOGICAL SOCIETY.

Meeting at Augusta.

AUGUSTA, Oct. 14. Over a hundred of the leading educators of the State are in the city to-day attending the session of the Maine Pedagogical Society. The forenoon was mainly spent in the consideration of uniform course of study for the country schools of Maine, and in discussing practical matters connected with the profession of teaching. In the afternoon, the question of discipline was discussed. Rev. Dr. Torsey of Kents Hill, for thirty-three years connected with the Maine Wesleyan Seminary, gave his opinion as to the best method of conducting schools, drawn from his experience with more than 20,000 pupils. Gen. Joshua L. Chamberlain, President of Bowdoin College, read a thoughtful paper on "the nature and limits of government in colleges and secondary schools.

At the business meeting officers were elected for the ensuing year as follows: President, Prof. H. L. Chapman, of Bowdoin College; Vice President, L. G. Jordan, Lewiston High School; Secretary and Treasurer, E. W. Hall, Colby University, Waterville; Executive Committee, A. W. Burr, Hallowell Classical Academy; R. Woodbury, Castine Normal School; members of Advisory Board, Miss H. M. Kimball, Gorham Normal School.

Loss by Fire.

PORTLAND, Oct. 14. A fire to-night on ...ng Wharf burned two large buildings owned by Chase Bros. and occupied by E. Chase, fish packer, and Geo. E. Deering & Co., canners of fish. The latter's loss is $10,000; insured $5,000. Loss on building covered by insurance.

FROM WASHINGTON.

Special Session of the Senate

FOREIGN GUESTS.

WASHINGTON, Oct. 14. The resolution offered yesterday by Mr. Lamar relative to the Inter-Oceanic Canal was adopted, as the resolution offered by Edmunds directing the Judiciary Committee to inquire whether the proceedings of the extradition of Vincenzo Rebello have been in accordance with law. The resolution offered by Mr. Sherman calling on the Secretary of the Treasury for the report of J. ... Meline was laid over one day. At 12:30 the Senate went into Executive Session.

At 1:30 the doors were opened and on motion of Senator Anthony the privileges of the floor for the day were extended to the National guests. The Senate then took a recess and did not reassemble until three o'clock, when the galleries were filled to their utmost capacity. At 3.15 the distinguished French and German visitors entered the Chamber and stood in the rear of the Senate desks. Senator Bayard said: "I beg leave to apprise the Senate of the presence on the floor of this Chamber of certain distinguished officers and citizens of our sister republic, France, and also certain other distinguished officers and citizens of the Empire of Germany, who have come here for the purpose of joining with the people of the United States in the celebration of the great culminating victory to the arms of the allied forces 100 years ago. On motion of Mr. Bayard a recess was then taken, which was occupied by the Senators in cordially greeting their distinguished guests. After the recess, the visitors having retired, the Senate went into Executive Session and when the doors were opened adjourned.

Nominations Confirmed.

The Senate in executive session to-day confirmed the nomination of Walker Blaine, of Maine, to be third assistant Secretary of State; also a number of United States Consuls and Postmasters.

OHIO.

Full Returns.

COLUMBUS, Oct. 14. Complete election returns from the entire State show Republican gains of 11,440 and Democratic gains of 9,359; net Republican gain 6,037; Foster's plurality twenty-four thousand and forty-two.

IOWA.

DES MOINES, Oct. 14. Eighty counties give Sherman a plurality of 40,720. The remaining eleven gave Garfield last year a plurality of 11,767. Corrected returns make the Republicans' strength in the Senate 41 out of 50 and the House 72 out of 100 members.

OUR DISTINGUISHED GUESTS.

Formal Reception at Washington.

WASHINGTON, Oct. 14. At 1:20 the French and German guests, accompanied by the French ministers and members of the French and German Legations, drove to the State Department, where they were presented to Secretary Blaine and other members of the Cabinet. A procession consisting of military and civic bodies escorted them to the Capitol. The Senate took a recess and the Senators proceeded to the rotunda to meet the distinguished guests. As the visitors entered, escorted by the members of the Cabinet, they were greeted with applause, which was repeated as Secretary Blaine, withdrawing for a moment, returned with President Arthur leaning on his arm.

Secretary Blaine presented to the President the French and German Ministers who after passing a few pleasant remarks with him, introduced to him the French and German guests. The army officers, headed by General Sherman, then welcomed the visitors, the presentation being made by Secretary Lincoln. Secretary Hunt performed the same service for the navy, while the Chief Justice and Associate Justices of the Supreme Court were introduced by Attorney General MacVeagh. This terminated the ceremonies, which was very brief and informal, and the distinguished foreigners proceeded to the Senate Chamber.

Immediately after the general reception in the rotunda the German Minister had a special audience with the President. The Minister stated he was charged by the Emperor, by the Crown Prince and afterwards, just before his departure, by Prince Bismarck to express the deep interest and sympathy they had felt in the illness of President Garfield, their sorrow on hearing of his death and their sympathy with his afflicted family and the nation in the hour of their grief. They had charged him emphatically to convey to the President a full expression of this feeling. The President replied in fitting terms.

The city to-night is illuminated and the grounds of the State and Treasury Departments and Executive Mansion are thronged with people witnessing the brilliant display of fireworks.

THE WEATHER.

WAR DEP'T, OFFICE CHIEF SIGNAL OFFICER, Washington, D. C., Oct. 15—(1 A. M.)

Indications.

For New England: Increasing cloudiness and rain; southeasterly winds; lower barometer; stationary or higher temperature.

King Oscar, of Sweden, has recently finished a new drama, called the "Castle of Kronberg," and it is soon to be published at Stockholm in the Swedish and at Berlin in the German language.

THE ASSASSIN GUITEAU

Arraigned for the Murder Of the Late President.

HE PLEADS NOT GUILTY

AND HIS CASE IS ASSIGNED FOR NOVEMBER SEVENTH.

OUTLINE OF THE DEFENCE.

A DRUNKEN FELLOW WANTS TO SHOOT THE PRISONER.

WASHINGTON, Oct. 14. It having become known that the arraignment of Guiteau was going to take place, a large number of spectators assembled in the Court House and a very intense feeling of curiosity and interest was manifested. There was no unusual display of police force about the Court Room, although there was a large number of detectives present not in uniform. For over half an hour business was suspended awaiting the introduction of the prisoner.

At quarter past eleven, Mr. Scoville, counsel for the prisoner, entered and took a seat at the lawyer's table, and immediately afterward Marshal Henry and two deputy marshals, having between them the bowed and cowering figure of a man for whom they made way to a seat reserved for him beside his counsel. Then one of the guards unlocked the handcuffs giving the prisoner the use of his hands, which he continued, however, to hold crossed as if that was their usual position. Guiteau looked broken in health and uncared for in person. His hair is closely cropped, but his cheek and chin whiskers are worn thick, but not long. His dark clothes were rusty and shabby and his whole person presented a miserably neglected appearance.

After the excitement attending his entrance had subsided, District Attorney Corkhill rose and addressing the Judge, said: "The Grand Jury of the District of Columbia indicted Charles J. Guiteau for the murder of James A. Garfield. The prisoner is in Court, and I ask that he be arraigned and required to plead to the indictment."

The prisoner was ordered to stand up and in a languid manner he obeyed.

Clerk—"Is your name Charles J. Guiteau?"

The prisoner assented by a nod.

The Clerk then proceeded to read the indictment, the prisoner standing up with his head most of the time inclined to the right shoulder, his eyes were half closed or wholly so, his hands crossed over his stomach as if they still were handcuffed and his general air that of sickly indifference. The reading occupied nearly half an hour and during all that time Guiteau hardly once changed his attitude or bearing and rarely opened his eyes. He did not manifest the slightest degree of interest in the scene and but for an occasional slight movement might be supposed to be asleep in a standing attitude.

Upon the conclusion of the reading of the indictment the Clerk, addressing the prisoner, said: "What say you to this indictment, guilty or not guilty?" The prisoner in place of response fumbled in his waistcoat pocket and drew out a soiled and crumpled scrap of paper.

The District Attorney (imperatively)—"Enter your plea of guilty or not guilty."

The prisoner—"I enter a plea of not guilty. If your honor please, I desire to make a statement."

The Court—"At some other time. It would not be appropriate just now, sit down." The prisoner thereupon took his seat.

District Attorney—In this case I ask that the trial be set for next Monday morning. The Government is ready for trial now.

Mr. Scoville—I appear here for the defendant at his request and I have some affidavits to present to the court, the first being that of the defendant himself. The affidavit was read, and states there are various witnesses whose evidence is material for the prisoner's defence, without which he cannot safely go to trial; that the names and residences of such witnesses and the facts that can be proved by them severally are all known to the affiant's counsel, Mr. George Scoville, and are only known in part by the affiant.

It also stated that he has no money nor property and that he is unable to pay the fees or mileage of witnesses, or cost of summoning them, and he therefore prays that the Court shall allow such witnesses on his behalf as may be shown by the affiant's counsel to be necessary, the fees and costs to be paid in such manner as those of the Government witnesses are.

Scoville then read an affidavit made by himself. It states that besides the points of law that may be made, a defence will consist of two points: First, the insanity of the defendant and second that the wound was not necessarily mortal, and was not the cause of President Garfield's death. The affiant has had interviews to obtain the names and residences of the witnesses for the defence, to prove material facts on the question of insanity, but had been unable to get them because the defendant did not seem to understand, and refused to acknowledge the effect of the common and established rules of evidence in such cases.

The affiant believes this difficulty to arise from the very fact which such evidence could prove, to wit, the defendant's insanity, and yet he knows of no means to overcome it. For that reason chiefly the affidavit of the affiant becomes necessary in the case. He further says since he was employed in the case ten days ago, he has done what he could to prepare for trial, and especially has he made such inquiries as he was able to make concerning witnesses for the defence. He further says that the names and residences of some of the witnesses are as follows: John M. Guiteau, of New York; G. A. Parker, Wm. J. Maynard, Frances S. Bromley, Orson W. Goyt and Francis M. Scoville, of Chicago.

The affiant expects to prove by these witnesses the defendant's tendency to hereditary insanity, not only by his own conduct, but by establishing first, that one D. W. Guiteau, brother of the defendant's father, was insane and died in an insane asylum in New York many years ago; second, that one Augustus Parker, cousin of the defendant, a son of his father's sister was insane and died four years ago in an asylum in Cook county, Ill; third, that another cousin of the defendant, one Abbie Maynard, daughter of another sister of the defendant's father, has been insane for many years and is now confined in an asylum in Michigan, and further that L. W. Guiteau, father of the defendant was a monomaniac on the subject of religion for many years.

The affiant further says that he expects to prove actual insanity by B. G. Scoville and Geo. F. Burrows of Chicago, John H. Noyes of Niagara Falls, Jno. A. Rice of Waukesha, Michigan, and Mr. Bradley of Chicago. The affiant further says that he expects to prove by a Mr. Foss of Dover, N. H., that he was present at the time and place of the shooting; saw the defendant and heard what he said and that defendant's acts and words on that occasion showed unmistakably that he was insane.

The affidavit having been read, Mr. Scoville said: I have endeavored, under instructions of the defendant, to secure competent counsel to attend to his defence; I am myself not familiar with criminal law or criminal practice, and would not feel competent to take upon myself the defence. I have acted alone thus far, merely from force of circumstances. As soon as an application was made to me to act for the defendant, and in accordance with his request, I asked Emory A. Storrs, of Chicago, a gentleman conversant with criminal law to undertake the defence. Mr. Storrs said his engagements were such it would not be possible for him to attend to it.

I next applied to Richard T. Merrick, of this city, and received substantially the same answer. Mr. Merrick, however, kindly consented in case the question of jurisdiction should be raised to argue that branch of the case to the Court, but he said that beyond that his engagements would not permit him to take an active part. I next under instructions of defendant applied to Benj. F. Butler, of Boston, but my impression is that the letter addressed to him must have miscarried. It was mailed by me last Monday and as yet I have received no answer. I saw what purported to be telegraphic despatch from Mr. Butler to some one in this city, dated Wednesday at Boston, saying he had not heard from me. I have not addressed him further, hoping that he has received or will receive my letter of last Monday.

Of course if he cannot attend to it it will be my duty to try to obtain other counsel. I mention these things as part of the reasons which I think should operate with the Court and influence it to grant further time in this case.

Affiant further says it is important and necessary for the defence to have the testimony of experts on the subject of insanity in addition to witnesses of facts, and that he expects to prove that the defendant was insane at the time of the shooting by the testimony of competent witnesses. The affiant also expects to prove by the following named competent medical experts, Wm. A. Hammond, New York, J. Marion Sims, New York, Moses Gunn, Chicago and Edmund Andrews, Chicago, that the wound was not necessarily fatal and was not of itself the cause of the death of James A. Garfield, but that death ensued as a result of malpractice of the principal physician in charge of the wounded man.

The affiant has reason to believe and does believe there are material witnesses for the defence whose names and residences are at present unknown to him, on the question of insanity. Thus far the affiant has not been able to obtain information from the defendant himself, or otherwise, with any particularity as to where he has been, or as to the persons with whom he has associated for some years past, so as to know whom to call as witnesses, but the affiant believes that upon further inquiry and within 30 days he can ascertain the names and residences of many such witnesses whose testimony would be very material.

The affiant believes as many witnesses will be necessary on the part of the defence as appear on the list of witnesses for the prosecution, to wit forty-four, and the Court is respectfully asked to make an order allowing any number of witnesses not exceeding forty-four to be subpoenaed on the part of the defendant, as his counsel may from time to time deem necessary. The affiant further states that the defendant has no means of payment of any expenses, and the affiant himself has received nothing and expects to receive nothing for his expense and disbursements.

It is of the utmost importance, not only to the prisoner himself, but to the public at large, that the prisoner should be well represented in his defence, and it seems to be utterly impracticable that the trial should take place next week. If General Butler should decline to appear in the case, it would be proper for the prisoner himself to indicate to the court his choice of counsel. Scoville then proceeded to discuss the question of procuring the attendance of witnesses from abroad and he claimed that under the statute the question was one entirely under the discretion of the Court.

He said, as yet I am alone in this case, I have no one to help me, not even a clerk to prepare and copy papers. This work of getting up evidence, looking up witnesses and subpoening them all devolves upon myself. All I ask is that such action may be taken by the Court as will enable me to get witnesses for the defence into Court. There are certain indictments in the docket which are ahead of this case; I believe the Star Route cases are ahead of it, and thus the defendant can stay in jail for a few weeks longer without harm to himself or to the Government. At the same time I want the Court to understand there is no disposition so far as I am concerned to postpone trial.

District Attorney—My own judgment is that the trial ought to take place as soon as possible. The Government is ready and the trial should not be unduly postponed. The gentleman representing the prisoner occupies the double capacity of counsel and relative. He is thus enabled to know definitely as much as any man can possibly know about the history of the prisoner's life. The defence has foreshadowed their points in this case: First the question of jurisdiction; second, the question of insanity and third that the death of James A. Garfield was occasioned by malpractice.

The law is extremely liberal to persons accused of crime. This liberality has almost interfered with the proper punishment of criminals, but the law has never gone so far as your Honor is now asked to extend it. The law provides that the prisoner shall have a process of the Court to compel the attendance of witnesses, but the law binds the hands of the Court and restricts its discretion to cases of witnesses being within its jurisdiction, or within 100 miles of the place of trial.

As to summoning experts on the question of insanity, or as to summoning surgeons on the question of treatment, your Honor has no power to do so. If the prisoner desires the attendance of witnesses within 100 miles of Washington, and if your Honor thinks their testimony material, enough to justify the subjection of the United States to the expense, I shall make no objection, but as to these other witnesses your Honor is entirely powerless to make any order about them; their testimony if necessary at all can be taken by deposition.

As to the preliminary question of jurisdiction I ask your Honor to have that question for hearing at a very early day, and before the trial. Another request I have to make is that the day fixed for trial shall be peremptorily fixed and that the prisoner and his counsels shall understand that it means a day of trial, and not a day for presenting affidavits for another continuance.

After some further discussion the Court said, if assistance could not be otherwise obtained he should feel it his duty to assign the counsel. He then fixed the time for trial at November 7th. The question of jurisdiction is to be decided by October 20th.

While Guiteau was being arraigned a large sized man approached some of the officers of the court and asked for the loan of a pistol. His inquiries causing suspicion he was taken to the police headquarters where he gave the name as Geo. H. Bethard, and showed a diploma as a lawyer, issued to him June 23d, in Columbus, Ohio. He said he fought in Garfield's Regiment, and showed wounds which he said he received at the battle of Shiloh. He has been doing clerical work for a lawyer in this city. He said that Guiteau was to be arraigned to-day and he intended to get a "bull dog" pistol and shoot him at City Hall. He took his diploma with him to secure his getting into the court room as a member of the bar. He had evidently been drinking.

IRELAND.

AN EXCITING STATE OF AFFAIRS.

LONDON, Oct. 14. The Times comments upon the recent attack on a person who was serving ejectment notices near Glengariff, when as the escorting party of police retired a number of armed men were seen approaching the scene. The Times says it is impossible to practice forbearance in the face of armed and concerted resistance.

The Standard's Dublin correspondent says that yesterday the guards all over the city were trebled and the police patrols were doubled, dragoons rode through the streets in all directions, detectives narrowly watched the movements of the League, police occupied the premises close to the League offices and a special force of foot and horse artillery was on duty at Kilmainham jail.

Twenty-five hundred troops are present at Naas in case of disturbances. At the Kildare convention yesterday a telegram from Parnell was read in which he says: "I rely upon you as true and sterling men; act as if I were with you." A resolution of sympathy with Parnell was then passed. Parnell on being arrested intimated his desire to avoid a demonstration and to be subjected to the same rules as other suspects. Orders have been received at Limerick to confine their troops to their barracks until further orders as great excitement exists there owing to Parnell's arrest.

The Standard's Dublin correspondent says that at a meeting of the Land League Executive Committee yesterday the Secretary read a letter from the League in America urging the League to redouble its exertions. Mr. Dillon announced that an indignation meeting would be held in the rotunda on Friday (to-day), the Lord Mayor-elect presiding.

DUBLIN, Oct. 14. The Evening Mail says that the League resolved to attack Kilmainham jail. Forster was guarded by [illegible] from the castle by his res-[illegible]

FINANCIAL AND COMMERCIAL.

Monetary Quotations.

[illegible] Sept. 14. Sterling Exchange—4.84. [illegible] on call and closed at 2. [illegible] paper 5½a6½. [illegible] and nominal [illegible] securities closed at the following [illegible]

[illegible]es, 1881, reg ... 100½
" " coupons ... [illegible]
[illegible]w 5s, reg ... 99⅞
" 5s, coupons ... [illegible]
[illegible] 4½s, reg ... 113
" coupons ... 113
4s, reg ... 115⅞
4s, coupons ... 115⅞
[illegible] ... 130

[illegible] are the closing prices of Rail[illegible]

[illegible] ... 128½
[illegible] ... 135
[illegible] Quincy ... 160
[illegible] ... 44⅞
[illegible] ... 94
[illegible] ... 130½
[illegible] ... 110½
[illegible] ... 85½
[illegible] ... 93⅞
[illegible] ... 123½
[illegible] ... 134
[illegible] ... 136½
[illegible] ... 116½
[illegible] ... 136⅛
[illegible] ... 120
[illegible] ... 115½
[illegible] ... 56½

New York Produce Market.

[illegible] Oct. 14. Flour—Receipts, 21,400, sales, 14,500; steady — No 2, [illegible] Western and State, 4 50a5 00; extra Western and State, 6 85a [illegible] do do, 6 00a8 00; common to [illegible] at Western, extra, 7 75a8 75 [illegible] extra St. Louis, 6 25a8 75, including 3,000 City Mill extra [illegible] flour dull. [illegible] 98,000 bush; ungraded spring, [illegible] Chicago and Milwaukee, 1 37a [illegible] 23a1 52, No. 3 do, 1 41a1 42.
Rye easier—State, 1 02a1 02.
Barley dull—Canada, 1 07.
Corn—Sales 1,580,000 bush.— ungraded, 64a71; No 3 [illegible]; steamer [illegible], No 2 68a70; white 75a80; yellow, 71.
Oats—sales 432,000 bush.— No. 3, 0a 44, white, do, 49a53; No. 2, 43a 43; white do, 52a 53.
Sugar is steady— Fair to good refining, 8½ a [illegible]; granulated, 10 a 00; powdered, 10 a 10½; standard A, 9½a9½, crushed, 10a10½.
Molasses firm— New Orleans, 55a58.
Beef firm.
Tallow firm at 8½.
Pork firmer—New Mess, 18 62a18 87½.
Lard—Prime steam, 12 32a12 10.
Petroleum — United, 92; refined, 8, crude 7½.
Butter firm—Choice State, 32a37, Western, 13a35.
Cheese dull—State, 9a13½; Western, 8a11½.

Chicago Produce Market.

CHICAGO. Oct. 14 Flour is weak.
Wheat — No 2 spring, 1 33a1 34.
Corn—No. 2 60a60½.
Oats—No 2 41.
Rye—No 2, 1 15.
Barley at 1 05a1 06.
Lard at 11 [illegible]

LOCAL MATTERS.

Yesterday was another most delightful October day.

The price of coal remains the same—$6.50 per ton.

Twenty-five girls wanted to accept positions. See advertisement.

See notice of Russell & Blakmore, movers and raisers of buildings.

B. P. Kidder received last evening a box of very nice white fish from the Grand Lakes.

We learn that Mr. Charles V. Lord and party arrived in New York, from Europe, Thursday.

Rev. Mr. Johnson will preach for the last time in the First Methodist church on Sabbath evening.

In consequence of a locomotive getting out of order, the morning train was two hours late yesterday.

A large lot of desirable cloaks and dolmans and other goods just received at E. H. Hall's, 23 Main street.

The first lecture in the course of the Bangor Art Association will be given Oct. 27th, by Anna Sawyer Dow.

The subject of the pastor's sermon for Sunday morning at the Universalist church will be the "Yorktown Centennial."

Two more trusses were placed in position at the Opera House yesterday, making four that have thus far been raised.

Thos. Jenness & Son have in stock the Bradley white lead and Salem lead, both well known for purity, whiteness and durability.

We have received from L. J. Wheelden, of this city, the sheet music, by E. Gillmore, entitled "President Garfield's Funeral March."

Miss H. E. Seavey having recently returned from the openings in Boston and New York, will to-day make a fine display of millinery, at 72 Main street.

The schooner Annie Beazely, now lying at the Maine Central wharf, is being loaded by H. C. Quimby & Co. with hoops, cantdogs, poles, oars, hay, etc., for Florida.

H. S. Sands & Co. have left upon our desk a sweet potato weighing exactly two pounds. A few such would make quite a dinner for a person possessed of a delicate appetite.

Hon. Enoch Knight, Judge of the Municipal Court of Portland, returned Thursday from a week's visit to Moosehead Lake, feeling greatly refreshed by the bracing air of that delightful region.

Yesterday morning a horse became frightened by the cars on Broad street, opposite the ferry, and ran away. He cleared himself from the team and dashed into a cobbler's shop, where he was captured.

The most of the hay that is brought into market shows the effects of the frequent rains during the haying season. It is poor looking stuff, but commands a fair price, selling from $14 to $16 per ton in the market.

J. F. Chapman & Co., the well known clothiers, at No. 6 Strickland Block and No. 1 Kenduskeag Block, announce the arrival of an immense stock of new and stylish fall and winter clothing, overcoats, dress and business winter suits, etc.

The fall and winter arrangements on the Maine Central Railroad will go into effect Monday. The express train will leave this city at 7.05 A. M., the night train at 7.45 P. M., an accommodation train leaves at 6:00 A. M., and the mixed train for Waterville at 1.00 P. M.

Yesterday morning, as Mr. S. Foster, of Newburg, in company with his wife and child, was driving to this city, his horse became frightened, when near Hampden, at a coil of telegraph wire, and ran away, throwing out the occupants of the team. They were not seriously injured.

The Augusta *Journal* says that the contest for the glass ball championship of the State, which was left unfinished when the pigeon shooters were at Augusta, has been decided. H. A. Jones, of the Peaks' Island Club, wins the badge, shooting five pairs straight, on a tie with Peavy, of this city.

PERSONAL. A. M. Daggett, Esq., a native of this city, but who has for a number of years past resided in Paxton, Ill., has been visiting his friends in Bangor a week or two past. He will leave for his western home next Monday. Mr. Daggett was for some twelve years in the Recorder's office in Paxton, but about a year ago turned his attention to other matters and has met with success. He is a brother to J. M. Daggett, Esq., the dry goods merchant.

MEETING AT Y. M. C. A. HALL TO-DAY. Instead of the usual open air meeting held by the Y. M. C. A., a meeting will be held in their hall to-morrow afternoon, commencing at three o'clock. An address will be delivered by Rev. I. T. Johnson on the "Besetting Sins of Young Men." All young men are invited.

The Kenduskeag National Bank has contracted with Diebold's Safe and Lock Co. for a modern, burglar-proof steel safe, of a large and commodious size. It will be placed within the apparently impregnable vault which has arrived for Mr. Hayford's new banking house, it being the purpose of the officers of the bank to make security doubly secure.

DELAY OF THE KATAHDIN. The steamer Katahdin did not arrive at this port until eleven o'clock last night. This was in consequence of detention at Rockland on her outward trip, the high wind and rough sea rendering it unsafe to proceed. She left Rockland at 5 20 A. M. Thursday and left Boston for this city at one o'clock yesterday morning. She brought quite a number of passengers and a heavy freight.

THE FEAT OF A BICYCLIST. Mr. George N. Rogers, the bicyclist, an account of whose journey on the "silent steed" appeared in yesterday's paper, has completed his task, having arrived in this city at six o'clock last evening. As we have previously stated he left Boston Tuesday morning at seven o'clock and reached Augusta Thursday night. He left the latter city at 7 A. M. yesterday and arrived here as above stated, having made 74 miles during the day and 214 since Tuesday morning.

ALONG THE B. & P. RAILROAD. The railroad depots at Dover and Guilford have been repaired and painted, a new platform having also been laid at the latter place. The two stations now present an attractive appearance.—Parties are prospecting for another spool mill in the neighborhood of Plantation No. 8, in Piscataquis county. —A side track is being put in at Spratt's crossing, between the stations of Alton and South Lagrange, to accommodate the lumber and hay cut in that section. The first freight will be eight or ten car loads of hay.

A MISSING TEAM. Sheriff Stratton has received a letter from a lawyer in Buckfield stating that some three weeks ago a man giving the name of H. J. Fogg, of Boston, hired a team of J. N. Tobin for a few days. The team has not been returned, but Mr. Tobin has received a letter from Mr. Fogg who states that the team is in this city and that he will return here and deliver it to the owner. Diligent search in this city fails to discover the team. The horse is a bay mare weighing about 850 pounds and the carriage is a top buggy with side bars. The matter may be all right, but Mr. Tobin is naturally anxious.

THE ADAMS' BROTHERS' STORE. Adams' Brothers', the well-known practical hatters, have greatly improved and enlarged their store on Kenduskeag Bridge. The manufacturing department has been removed up stairs, the partition has been taken away, the store generally remodelled and refurnished, and presents a very attractive appearance. Three large windows in the rear and two in front admit an abundance of light in the daytime, while at night the mirrors, glass cases and gilding glitter in the light of the numerous lamps. The improvements have long been needed and enable the firm to display its fine stock of hats, furnishing goods, wool and fur robes, horse blankets, etc., etc., to much better advantage than heretofore. The firm is too well known to our readers to require special enumeration of the goods in which they deal. They have for years made the manufacture of fine silk and felt hats to order a specialty, besides dealing largely in gents' underwear, neck scarfs, collars, etc.

BANGOR'S POOR.

A Visit to the City Farm and Almshouse.

Much has been written descriptive of the City Farm, and there are few objects within the city limits more familiar to our citizens than the large but rather unpretentious pile of brick and mortar known as the Almshouse, yet few are aware how much there is to be seen about the institution that is sure to interest the visitor, and very few, comparatively speaking, have personally informed themselves of the generous provision made by the city for its unfortunate poor. Such, at least, were the reflections of our reporter during a visit to the Poor Farm last Thursday.

Having accepted a courteous invitation, in company with Hon. A. G. Wakefield, we were driven by Superintendent Sands direct to the City Farm, where we were joined by Overseers of the Poor Ingalls and Grover. On our way thither we could but express our admiration for the noble animal (owned by the city) over which Supt. Sands drew the reins—a large grey mare, sleek and clean limbed,—and we were not surprised when informed that she was awarded the first prize as a family horse at the late Hampden Fair. Entering upon the farm through the rear gate, on the Webster road, our attention was first attracted to a square, windowless brick structure, which our host informed us was the powder house. Further on was a one-story wooden building, much resembling an ordinary country school-house. This was the pest-house. It was built during the prevalence of the cholera in this city many years ago. We understand it has never been occupied, and it is to be hoped that it may never be required for the purpose for which it was built.

We soon found ourselves in a field wherein were grazing a number of fine milch cows, together with young stock. The Hon. Mr. Wakefield surprised us with an exhibition of his knowledge of cattle, readily pointing out the Ayrshires, the Devons, the Herefords, the Jerseys, the natives and the "mixed," and favoring us with a dissertation on their various characteristics. But when he told us that the earlier years of his life had been spent upon a farm, and that he was personally familiar with all its drudgery, we no longer wondered at his enthusiasm. As we drove through the rich and productive fields, Mr. Sands pointed out many improvements which he had made during the four years that he has been superintendent. One fine field from which more than two tons of hay to the acre were cut, and over every part of which a mowing machine was used, was but a short time ago a piece of worthless land, so gullied that even an ox-team could not be driven over it; but by grading it, cutting down the hills and filling up the valleys, he succeeded in making a beautiful field. He has also constructed a large amount of substantial fencing. One field of four acres, seeded down two years ago, yielded a crop of ten tons of hay last summer. The farm contains ninety acres, fifty of which are mowing fields and from which one hundred tons of hay were cut last season, thirty tons of which will be sold. Seven acres were sowed with wheat, from which two hundred bushels of grain were harvested. One acre was devoted to turnips. The potato crop was affected by rot, some three hundred bushels having been lost. About nine hundred bushels of sound, nice looking potatoes were dug, however, and put into the cellar. Beans, peas, and in fact, all kinds of vegetables were also raised upon the farm.

Having devoted an hour or so to an inspection of the various fields, we rode down to the farm buildings. We noted many improvements here. Old dilapidated sheds had been torn away and replaced by neat and convenient buildings. The barns were well stocked with hay and grain. The handsome oxen, recently spoken of in this paper, were quietly chewing their cuds in a yard adjoining the principal barn. Besides the oxen and the young stock on the farm there are twelve cows. There are also a number of swine. Mr. Sands said he should probably winter twenty-three hogs. A pair of heavy black work-horses stood in their stalls. They cost the city $275, yet they took the first premium at the recent fair at Hampden.

We were next escorted into the apartments wherein the Superintendent and his family reside. Having divested ourselves of our overcoats we proceeded on a tour of inspection throughout the building wherein so many of the city's poor find rest and comfort. The first object to attract our attention was a book-case containing between two and three hundred volumes, presented by the late Hon. Franklin Muzzy. The books were selected and purchased by the Hon. Mr. Wakefield at Mr. Muzzy's request. We were taken through the various apartments and were agreeably struck with the neatness which everywhere prevailed. A detailed description is unnecessary. So many additions and alterations have been made—there are so many stairs—so many doors—so many passage-ways—that the visitor becomes bewildered and wonders that anyone can find his way through the building without a guide-book. There are accommodations for considerably more than one hundred persons, there having been at one time during Mr. Sands' administration one hundred and fifteen inmates. There are now about ninety, twenty to twenty-five of whom are more or less insane, three of whom—two men and one woman—it is necessary to keep under lock and key. There are ten old ladies in the hospital ward. Among the inmates are several a history of whose lives would form an interesting chapter. In one room, the wax-like neatness of which arrested the attention of the visitors, sat an elderly lady, whose features had been somewhat distorted by neuralgia. Her name is Mrs. Mason. The visitors were introduced to her and a brief but intelligent conversation ensued. The strange part of it is that the woman is totally deaf—being unable to hear even the report of a cannon. But she watches closely the movements of the lips of those who are speaking and rarely fails to understand what is said and she responds quite correctly. Several persons were pointed out who had seen better days—some who have had property and been honored and respected, but misfortunes had overtaken them and in their old age they were forced to seek the asylum of the almshouse. The most of our readers remember Mr. Ward, the poet of the institution. For years he has sat in the same room, with hands and feet drawn up by rheumatism, unable to get about. Years ago he was a stump orator, and one night at the close of an address during a political campaign he drank a quantity of ice-water which in his heated condition plunged him into a rheumatic fever. His present condition tells plainly of the intense sufferings he must have endured. He is a great reader and seizes upon the daily papers with avidity.

After being shown through the various wards, we passed through the dining rooms into the great kitchen where we were permitted to inspect the pantries, taste of the bread, etc., and we were satisfied that many families outside of the almshouse would feel thankful could they have as good food as that supplied to the paupers. We next visited the store room which we found well filled with warm, comfortable clothing, manufactured on the premises. The wash room and bath room were also duly inspected, as was also the cellar wherein are stored the potatoes. But perhaps the objects of most interest was the dairy and the room wherein Mrs. Sands reigns supreme, which latter place is where this lady with her own hands has made over one thousand pounds of nice butter since the 1st of last March. By means of a patent creamery the milk is kept sweet for a long time and the cream is allowed time to rise. During this time, since last March, $80 worth of cream has been sold. Mrs. Sands has labored incessantly and is now making a brief visit in the country to obtain needed rest. Her place is filled during her absence by the assistant matron, Miss Nellie Canney, a very capable lady, who has been for some three years connected with the institution.

One hundred and fifty cords of edgings are consumed yearly, costing $1.50 per cord delivered.

Supt. Sands has somewhat recently built a blacksmith shop on the grounds and a great saving is effected thereby.

While the most of the work on the farm is done by pauper labor, it is of course necessary to employ a certain amount of other help, and Mr. Sands and the Overseers assured us that they have been very fortunate in having obtained some of the very best men that can anywhere be found—intelligent, honest, capable and industrious.

While everything about the building was neatness itself there was in certain portions of the building, notably in some of the wards for refractory patients, a lack of proper ventilation. How it can be remedied we do not pretend to know; but that the evil exists is only too apparent.

As our visit was drawing to a close we were ushered into the private dining room, where a collation was served.

As we left the institution we could but feel thankful that for the destitute and helpless poor of Bangor there was so good an asylum provided, the affairs of which are conducted by officers of good executive ability and whose kindliness and sympathy have won for them the love of their unfortunate dependents.

AMUSEMENTS.

"My Partner."

Next Monday evening will witness the second representation in Bangor of "My Partner," a purely American play, by the Aldrich and Parsloe Combination. The tickets are selling rapidly at Bugbee's. The New York *Express* says:

"My Partner" is without doubt the best play that Mr. Campbell has written. Its dialogue is full of strength and passion, with an undercurrent of pathos that is very touching. It was evident from the applause with which the play was received last evening, that it is destined to become popular. The characters have a freshness about them that speaks well for the author's versatility. Joe Saunders, for instance, is a splendidly drawn characterization of a whole-souled, generous, devoted friend, with a rough exterior, but a heart of gold, and splendidly Mr. Aldrich played it. Last night he moved his audience to tears or swayed them to enthusiasm at will. They gave him their sympathy from the start, and he held it to the close. It was a symmetrical and earnest work of art. Mr. Parsloe presents one of his embodiments of Chinese character, of which he may be said to possess the monopoly. The performance indeed was a success throughout. Messrs. Aldrich and Parsloe may be congratulated upon having secured a play that is certain to be prosperous.

SUPREME JUDICIAL COURT.

October (Civil) Term.

JOHN A. PETERS, Justice Presiding.
RUEL SMITH, Clerk.

Friday, Oct. 14.

Thomas Rich et al applts. vs. Mary K. Gilkey. A. G. Wakefield, T. G. Stickney and J. N. Farnham were called as attesting witnesses to the will. Mr. Wakefield was present when as alleged the codicil was destroyed. His testimony has a tendency to show that the testator was in sound mind at the time. Mr. Stickney who frequently saw Capt. Rich both before and after this time, gave testimony sustaining the defendant's side of the case, as did also Mrs. T. G. Stickney, who testified yesterday afternoon.

Dr. George P. Jefferds, who was the attending physician during Captain Rich's last sickness, was on the witness stand nearly all the early part of the day. He testified that Capt. Rich was at times wandering—that he imagined himself on some steamer and at one time inquired of him what time they would get up to Bangor. He thought the condition of his patient might have been aggravated by too much conversation on business affairs. His mental condition was worse at night than in the morning, which the witness thought was caused by disturbance during the day.

On cross examination the witness said that Captain Rich thought he was able to be up and dressed and was sometimes petulant and cross and sometimes ferocious because he was compelled to lie in bed.

Mr. E. S. Baker, a barber, who used to be called in to shave Captain Rich, testified that on those occasions the sick man appeared very stupid, and would not answer his formal salutations.

THE GARFIELD MONUMENT FUND.

We acknowledge receipt of one dollar from each of the following contributors to said fund:

Geo W Smith,	F C Giddings, of Bluehill
"A Friend"	N A Eddy,
Ezra L Sterns,	Fletcher & Butterfield,
Lester Dwinel.	

Amounting to	$7 00
Previously Acknowledged	140 00
Total	$147 00

Further voluntary contributions will be duly acknowledged. Every contributor will receive a handsome lithographic receipt from the Association.

BOWLER & MERRILL, Treasurers, No 7 Kenduskeag Block.
Oct. 14, 1881.

Business Items.

Guiteau could never sleep at proper hours, cursed with abnormal activity, his nerves were always on the *qui vive*. Could he have had the soothing benefit of Dr. Benson's Celery and Chamomile Pills, his wretched brains would not have raged with improper fancies. d&w1w oct15

THE REASON WHY. The tonic effect of Kidney-Wort is produced by its cleansing and purifying action on the blood. Where there is a gravelly deposit in the urine, or milky, ropy urine from disordered kidneys, it cures without fail. Constipation and piles readily yield to its cathartic and healing power. Put up in dry vegetable form or liquid (very concentrated), either act prompt and sure.—*Troy Budget.*

Cephaline sustains the Vital and Nervous Forces. It alleviates Headaches at once.

DONT GET THE CHILLS. If you are subject to Ague you must be sure to keep your liver, bowels and kidneys in good free condition. When so, you will be safe from all attacks. The remedy to use is Kidney-Wort. It is the best preventive of all malarial diseases that you can take. See advertisement in another column.

WANTED. Twenty-five capable girls to accept situations. These positions are of the very highest order and must be filled this week. Steady employment and highest wages guaranteed to reliable help. Apply at BANGOR EMPLOYMENT AGENCY, 78 Main Street. oct14 tf

HORSES FOR SALE AT AUCTION. J. K. Pierce & Bros., will sell at auction at the Franklin House Stable, Saturday, Oct. 15th, at 10 o'clock A. M., 16 fine horses from Iowa. Call and examine them. oct13

DEAL WITH BOWLER & MERRILL No. 7 KENDUSKEAG BLOCK, BANGOR, IF YOU WISH TO OBTAIN THE VERY BEST AND SAFEST SECURITIES FOR THE INVESTMENT OF TRUST FUNDS AND SAVINGS AT THE LOWEST PRICE dtf

Women that have been bedridden for years have been entirely cured of female weakness by the use of Lydia E. Pinkham's Vegetable Compound. Send to Mrs. Lydia E. Pinkham, 233 Western Avenue, Lynn, Mass., for pamphlets. d&w1w

Having examined the formula from which *Adamson's Botanic Cough Balsam* is prepared, we recommend it as a safe and reliable medicine for the cure of Asthma, Coughs, Colds, and all diseases of the Throat, Chest and Lungs.
GEO. W. MARTIN, M. D.
I. H. STEARNS, M. D.,
Formally Surgeon N. M. Asylum, Togus, Me. sept10 MWS&w

AS THOUSANDS DO TESTIFY. So does Thomas Roberts, Wholesale Grocer, Philadelphia, who says: "Burnett's Cocoaine allays all irritation of the scalp, and will most effectually remove dandruff and prevent the hair from falling out."

BURNETT'S FLAVORING EXTRACTS.—*The superiority of these extracts consists in their perfect purity and great strength.* They are warranted free from the poisonous oils and acids which enter into the composition of many factitious fruit flavors. oct6 TTS&w1w

Have you tried, as a remedy for your Cold or Sore Throat, Dr. Graves' Balsam of Wild Cherry and Tar? Composed, as it is, of two of the best and most simple ingredients in nature, it cannot fail of relieving you. Wild Cherry and Tar are universally admitted by every one at all acquainted with medicine, as sure remedies, and the best for Coughs, Colds, Sore Throat, Bronchitis, Whooping Cough, Hoarseness, and all other diseases of the pulmonary organs. Many having used Dr. Graves' Balsam speak highly in its praise. If, when you are afflicted, you will give this really valuable remedy a trial, you will not be disappointed in its effects. Sample, 10 cts.; generous size, 50 cts.

For Billiousness, Dyspepsia, Constipation, or Liver Complaint, use Improved Family Cathartic Pills, made by Dr. Graves; price, 25 cts. per box. For sale by WM. L. MANN, Bangor. sep20 cod&w1m

MR. JAMES I. FELLOWS, *Chemist*, St. John, N. B.
Dear Sir:—Having used your Compound Syrup of Hypophosphites for some time in my practice, I have no hesitation in recommending it to my patients who are suffering from General Debility, or any disease of the lungs, knowing that, even in cases utterly hopeless, it affords relief. I am, sir, yours truly,
H. G. ADDY, M. D., St. John.

THE LAW OF KINDNESS is universal; it affects all the human family, all animals, and may be even found in patent-medicines. Some are drastic, and the patient is obliged to suffer pains worse than the disease; but in cases of obstinate constipation, dyspepsia, there is no remedy so *kind*, so gentle in its effects, and yet so satisfactory, as BURDOCK BLOOD BITTERS. Price $1.00, trial size 10 cents. sept10 d&w1w

IMPORTANT TO TRAVELERS. SPECIAL INDUCEMENTS are offered you by the BURLINGTON ROUTE. It will pay you to read their advertisement to be found elsewhere in this issue. d&w1jan1'82

IMPORTANT. When you visit or leave New York City, save Baggage, Expressage and Carriage Hire, and stop at GRAND UNION HOTEL, opposite Grand Central Depot, 450 rooms, fitted up at a cost of one million dollars, reduced to $1 and upwards per day. European plan. Elevator. Restaurant supplied with the best. Horse cars, stages and elevated railroad to all depots. Families can live better for less money at the GRAND UNION HOTEL than at any other first-class hotel in the city. apr9 codly

"THE COMMODORE." Jos. L. Foote, the Commodore, Elgin, Ill., says THOMAS' ECLECTRIC OIL cured him of sciatica with one application, thoroughly applied. It also cured him of a severe cold and cough. He thinks it a very valuable remedy, and will never be without it. sept10 d&w 1w

GREAT OIL BOOM. E. Balch, Elgin, Ill., writes: "That after trying dozens of patent liniments, without relief, for a rheumatic and stiff knee, I feel I have 'struck oil at last,' for after using three bottles of THOMAS' ECLECTRIC OIL, I am prepared to say it is the best application I have ever used." oct10 d&w 1w

HOW TO SECURE HEALTH. It is strange any one will suffer from derangements brought on by impure blood, when SCOVILL'S SARSAPARILLA AND STILLINGIA, OR BLOOD AND LIVER SYRUP will restore health to the physical organization. It is a strengthening syrup, pleasant to take, and the BEST BLOOD PURIFIER ever discovered, curing Scrofula, Syphilitic disorders, Weakness of the Kidneys, Erysipelas, Malaria; Nervous disorders, Debility, Bilious complaints and Diseases of the Blood, Liver, Kidneys, Stomach, Skin, etc.

BAKER'S PAIN PANACEA cures pain in Man and Beast.

DR. ROGER'S WORM SYRUP instantly destroys worms. dlt&w nov2 mar9

PILES! PILES! PILES! A SURE CURE FOUND AT LAST! NO ONE NEED SUFFER! A sure Cure for Blind, Bleeding, Itching and Ulcerated Piles has been discovered by Dr. William, (an Indian remedy) called Dr. William's Indian Ointment. A single box has cured the worst chronic cases of 25 or 30 years standing. No one need suffer five minutes after applying this wonderful soothing medicine. Lotions, instruments and electuaries do more harm than good. William's Ointment absorbs the tumors, allays the intense itching, (particularly at night after getting warm in bed,) acts as a poultice, gives instant and painless relief, and is prepared only for piles, itching of the private parts, and for nothing else.
Read what the Hon. J. M. Coffinberry of Cleveland, says about Dr. William's Indian Pile Ointment: I have used scores of Pile Cures, and it affords me pleasure to say that I have never found anything which gave such immediate and permanent relief as Dr. William's Indian Ointment.
For sale by all druggists or mailed on receipt of price, $1.00.
HENRY & CO., Proprietors, Cleveland, O.
GEO. C. GOODWIN, & CO., Boston, Mass., Wholesale Agents. oct 3—deow&wew10

Surely truth is stranger than fiction. One druggist alone has sold more than a thousand bottles of "ELIXIR OF [illegible] ROOT," and has never found a case where it has failed to cure. How is that for a record? oct12 eod&w

"HOW ARE YOU MY OLD FRIEND?" Asked a bright looking man. "Oh! I feel miserable, I'm billious and can't eat, and my back is so lame I can't work." "Why in the world don't you take Kidney Wort? that's what I take when I'm out of sorts, and it always keeps me in perfect tune. My doctor recommends it for all such troubles." Kidney-Wort is the sure cure for billiousness and constipation. Don't fail to try it.—*Long Branch News.* oct8

MEAT AND FISH MARKET.
B. P. KIDDER,
Formerly of Kidder & Rice,
Would respectfully give his old customers and the public generally to be informed, that he has purchased the W. S. CARR market, Nos. 22 and 24 Exchange street, where he would be pleased to furnish them with everything pertaining to a first-class meat and fish market at reasonable prices. With thanks for past favors, he solicits a renewal of their custom at
Nos. 122 and 124 Exchange Street. oct10

Fine Writing Papers,
By the Pound or Quire. Call and See Them.
CHAS. HIGHT, No. 7 Smith's Block. oct13

The Grand EXHIBITION —OF THE— NEW ENGLAND Manufacturers and Mechanics, Institute,
BOSTON, MASS.
Visited during the past three weeks by thousands daily.
Considered by the Press and Public as an exhibition never excelled in the United States except by the famous Centennial.
GRAND PROMENADE CONCERT Every Afternoon and Evening.
Admission, 25 *Cents.*
sept15 Aug19eod2m

Bonnets, Hats,
FEATHERS AND PLUSHES.
We are ready to show a large stock purchased in New York at
LOWEST PRICES.
C. W. COFFIN,
19 Main Street,
BANGOR, MAINE. oct14 d&w

Guns, Revolvers,
Powder, Shot, Cartridges and Sporting Equipments, at
RICE & SKINNER'S,
47 West Market Square, Bangor. sept3

Wanted.
A capable girl to do general housework, at 134 ESSEX STREET. oct10

The Holyoke Mutual Fire Ins. Co.,
OF SALEM, MASS.
STATEMENT JULY 1ST, 1881.

Amount at Risk,	$10,320,165.30
CASH ASSETS,	$561,101.23
Reserve for Reinsurance	$134,321 56
All other Liabilities	3,409 63—$137,931 19
Surplus as regards Policy Holders	423,171.10
Guarantee Capital, (Cash)	100,000.00
Surplus over Guarantee Capital	$323,171.10

SUMMARY OF ASSETS.

Real Estate	$40,000.00
Bank Stock	53,025 00
Mortgages and Deeds of Trust	17,000 00
United States Bonds	47,000 00
State, County, City and other Bonds	76,290 00
Railroad Bonds and Stock	171,762 00
Sundries, Interest Accrued, &c.	4,603 64
Cash on hand	6,232 36
Balance in Agents' hands, net	4,205.80
	$561,102.93

Dividends now being paid in cash on all expiring policies as follows, viz.: 60 per cent. on 5 year policies, 30 per cent. on 3 years, and 20 per cent. on yearly policies.
S. P. JOHNSON, Ag't, BANGOR, ME.
oct10 d&w

NewspaperARCHIVE®

REPORT OF COMMITTEES OF THE PENOBSCOT COUNTY AGRICULTURAL SOCIETY.

List of premiums approved by the trustees

FRUIT.

J E Bennoch, Orono, exhibited 113 varieties of apples, 18 of pears and 1 of crab apples (Downings). We award him the society's first premium for best exhibition of fruit, $3

A K Walker, 20 varieties of apples, 3 pears. We award 2d prem on fruit, and diploma for pears

Jefferson Stubbs Hampden, exhibited 13 varieties of apples, 5 of pears and 7 of crab apples. He is entitled to the first prem for best exhibition of apples, and 2d prem on pears

J E Bowden, Orrington, exhibition 21 varieties of apples, general varieties, very fine exhibition Diploma

B C. Wing, 15 varieties of apples, 2 of pears, diploma

Colburn, 14 varieties of apples, diploma

W. F. Bogart, 8 varieties of apples, diploma.

F W Higgins exhibited 3 very fine varieties

C. M Swett, 7 varieties of apples and 1 of pears diploma.

A A. Flanders, grapes and crab apples, diploma.

A H Patten, 1 variety of German prunes very nice.

F W Murch 12 fine varieties of apples W. Patten, Hermon 8 varieties of apples, all winter, and 1 of crab apples, we award him 2d prem on apples, $1

C H Whitney, Newburgh, 5 varieties of apple and plums, diploma.

J B Prescott exhibited excellent varieties of apples and pears, also F. Prescott, T Miller T Emery and J F Marco

J F Shaw, 15 varieties of apples, diploma

David Brown, Hampden, 5 varieties of apples 2 of pears, diploma, he also exhibited a fine specimen of cranberries but less than a bushel

C M Freeman, cranberries, 1st prem, $1

Otis Ward 21 varieties of apples, 6 of pears and 2 of crabapples 1st prem of $2 on pears

Your committee award W O Colomy's prem of $2 for best exhibition of fruit to J E Bennoch

RUFUS JONES,
HENRY W. BROWN, } Com
S H HASTY,

VEGETABLES

E H Gregory, Hampden, 11 varieties of vegetables good display; 2d premium on Ruta Baga turnips $1.

F H ll, Glenburn, 5 varieties, good display, best exhibition of carrots, diploma

W H Cook, 4 varieties good display

B C Wing, Hampden, mangel wurtzels 1st prem diploma, sugar beets, very nice

A K Walker, Hampden, is entitled to Prof Aubert's prem of $2 for best bushel of Early Rose potatoes

C E Rich, best display of onions.

F M Arey, Hampden, mangel wurtzels, 2d best

R W Murch Hampden best display of 6 va of vegetables we award Prof W Balentine's $2 also Society's prem of $2 for best 5 varieties of garden products.

J B French, best display of ruta baga rnips, $2

James Butler, Hampden, best sugar beets

F P Furgerson, best table squash

J Pitcher, 2d best display 5 va garden products, $1

There was a good display of potatoes, pumpkins and squashes by others.

HORACE ATWOOD,
J H HARDY } Com
ELISHA HILL

BUTTER AND CHEESE

The committee on butter and cheese award the 1st prem on butter to No 1

We award S Libbey's special prem of $1 for best domestic cheese to Mrs R W Murch

The butter Nos 1 and 2 belonged to Mrs Charles Copeland Holden.

Best four pounds of butter $1, offered by L A Hazzell, we award to Mrs C Copeland B B Thomas, Society's prem of $1 for butter

MRS ALBERT FISHER,
MRS CYRUS MOULTON, } Com
J A GOULD,

SHEEP AND SWINE.

The committee on sheep have attended to their duty and beg leave to report

Winslow Arey exhibited 6 very excellent sheep and we award him the 1st prem for best sheep, $2

A. G Kent, for best thoroughbred Cotswold buck $2

Mr. H C Mayo exhibited very fine buck lamb, 5 months old and 4 sheep The buck was superior to anything on the ground, and we recommend a diploma

W A Hardy exhibited 4 very fine sheep

C H Whitney, 1 South Down buck 3 years old—a fine animal

A A Whiting exhibited 2 Spanish Merino bucks and 1 sheep they were fine specimens of the breed and we recommend a diploma

Gilman Littlefield, 6 fine sheep and 1 buck, diploma

R W Guptill 6 sheep, 2d prem $1 Cotswold buck 2d prem $1. He also exhibited a fine South Down buck

L W Harding exhibited a very large and fine buck

B B Thomas, of Hampden, exhibited pigs a few weeks over 1 year old, the combined weight of the two being nearly 1100 lbs They were of exact size, round, and big built, and handsomely proportioned in every way and attracted unusual attention We award the special premium offered by Boutelle & Burr, of one year's subscription to the Daily Whig and Courier, for the best pair of pigs, of any breed from 6 to 18 months old to Mr. Thomas

J E SHAW,
STEPHEN YORK, } Com
B KIMBALL,

OXEN

William Stone entered 1 yoke of oxen, F F King 1 yoke, A S Sands, 1 oxen

F F King's oxen measuring six feet and nine inches, and weighing 2 850, moved a load estimated to weigh 6000 pounds, straight ahead thirteen feet five inches on gravel They pulled against a pair that measured seven feet and two inches. We award F F King's 1st prem, $2.

Mr Sand's oxen were not entered for pulling

B W. HARDING,
J E BOWDEN } Com

NEAT STOCK

I Crosby entered 1 grade Jersey cow 1 colt, 4 mos old We award him the prem for grade Jersey cow, diploma.

B Thomas, 1 Jersey cow, 1st prem, diploma

Simpson, 1 one year old Jersey heifer. To him we award the special premium of $2, offered by T White, Bangor, for one year old Jersey heifer.

C H Whitney, one 21 months old bull de Jersey.

HORSES AND COLTS

G H Littlefield 4 months old colt, 600 1st premium diploma

T H. Crowell, Orrington, 13 months old Goodale horse sire, 2d, diploma.

Lands' Poor House farm, family horse, years old diploma

Joseph Clements, 3 years old colt, 950 2d

Percy Mayo, 2 years old 2d

A Hardy, 3 years old colt, 950 lbs,

Wm Stone, 1 colt 5 years old, 2d

City Farm, 1 pair matched horses, 6 years old, 1st

Gilman Littlefield, matched pair, 2 years 1st.

G H. Littlefield, breeding mare with colt to show.

Fastman 4 years old colt, 1275 lbs,

H. M SMITH,
J. S SMITH, } Com.
O. H. PERRY,

FOWLS.

We award the 1st premium on fowls to W. March, of Hampden and 2d to C Brown, of Orrington. We recommend diplomas to each.

C M. ROGERS, Chairman Com.

AGRICULTURAL IMPLEMENTS.

The Victor Mower exhibited by Mr. Thomas, is worthy of merit and committee recommend it to the attention of our farmers

The Tiger Rake exhibited by Bartlett & Hardy in the opinion of the committee, is a No 1 rake; also the Reversible Plow, exhibited by the same parties.

The Walrds Plow with plainer attached, exhibited by D M. Dunham, has advantages over other plows.

The Steel Tooth Cultivator Harrow, exhibited by B. C Wing, does excellent work, and is an improvement on the old spike tooth and cultivators.

J. E. Shaw, the best plow Sulky, also the Syracuse Chilled plow, with plainer attached, also Atwood's Clipper Steel plow, also Reversible plow.

The Seed Sower, exhibited by Mr Bizzell, is a very useful article and well worth the price asked for it.

Lewis Barrows exhibited a very nice pump.

D M. Dunham, the cucumber wood porcelain lined pump, the lining, we think, an improvement.

Mr. Clark of Plymouth, exhibited a Plow Sulky, which does very good work, and we recommend the farmers to give it a trial.

The Manure Spreader, exhibited by Thomas Chase won praise from all who saw it work as a labor saving machine, and for thorough work we recommend it to the farmers

The model of a Horse Pitch Fork, exhibited by Hardy & Bartlett, its cheapness and simpleness in construction recommends it to the attention of farmers

JOHN SAWYER,
GEORGE W. SAWYER, } Com.

PAINTINGS, WAX WORK AND FLOWERS

Best crayon drawing, Miss Carrie Pickard Dirigo Rural for one year

Best oil painting, White Head, J N Curtis, premium $1, presented by Charles C. White, Orono.

Three oil pictures, exhibited by Miss Sherman are worthy of mention

One oil painting by Mrs Joseph Forbes, diploma recommended

Miss Alice Atcherson exhibited two finely executed oil paintings

Best painting from original sketches, B W Harding, diploma

Wax flowers, Evelyn M Littlefield, diploma

Best collection of plants, A C Packard, diploma

Best floral design, Mrs Dr Norris, diploma

Best floral display, Mrs James H Stuart, $1, presented by J C Wilson

Two vases of cut flowers exhibited by Mrs F B Reed, diploma recommended

A fine display of paper flowers was exhibited by Miss Alice Lamphier

Miss Agnes Edgerly exhibited one dozen China preserve dishes finely and tastefully painted to represent the different months in the year, the committee would recommend a premium

MRS A L HARDING,
MRS F J STUART, } Com

HOUSEHOLD FABRICS

Mrs Susan M Delano, worsted log cabin quilt 1st pref, diploma recommended

Mrs L C Sparrow do 2d pref, diploma rec.

Mrs Frank Wing, patch quilts, diploma

Mrs E Hill, do, 2d, dip

Mrs S Rogers woolen quilt, dip rec

Kate Emery, 9 years old, quilt, dip

Mrs J Stewart, patchwork quilt entitled to prize of 2 lbs of tea, offered by C White

Mrs John Rice Bangor very nice silk quilt, dip.

Mrs Cora E Robinson rag rug, entitled to prize offered by R G Rollins of $1

Mrs Abbie Brown, do 1st pref diploma

Mrs B L Simpson, do, 2d, dip

Mrs D I Bussey, do, 3d dip

Mrs F Sparrow, raveled woolen rug 1st dip

Mrs B W Harding, yarn rug, 1st, dip

Mrs Lydia Smith, do, 2d, dip

Oriana Morse, door mat, 1st dip

A C Pickard, do 2d, dip

Mrs A S Hill, rag carpet 1st, dip

Mrs E Hill, do, 2d, dip

Mrs John Sawyer, rug, dip

Mrs B W Harding, yarn, prize awarded by J Bennoch of $1

Mrs S A Patten do 1st dip

Mabel Whitney, do, 2d dip

Mrs B W Harding ladies' woolen hose 1st pref

Agnes M Copeland, aged 13, gent's hose entitled to prize offered by Prof Fernald of $2

Mrs W P Croxford do, 1st dip

Mrs Tempy Robinson do, 2d dip

Callie Copeland, aged 5 doll's hose, dip

Isa Whitney, double mitt us, 1st, dip

Mrs Sarah Ruggles, 2d, dip

Maud D Reed, child's mitts, diploma

MRS M L CROXFORD,
MRS THOMAS COPELAND, } Com
MRS NATHAN JOHNSON,

NEEDLEWORK

Mrs L R Gilmore, best counterpane diploma, Mrs Roxana Ray, 2d best

Myra A Pond, nice white spread

Emma F Copeland, fine display of collars.

Mrs A L Townsend, best fancy needlework handkerchief, diploma

Mrs A G Kent, fine set of needlework diploma

A C Pickard, nice cotton spread and shams

Alice Atcherson one tidy and lamp mat

Mrs Tempy Robinson, good show of worsted work

Mrs F M Arey, Mexican lace

Mrs F W Hardy, fine knit skirt

Mrs L C Crocket, chair, one hundred and thirty years old, finely upholstered, 2d diploma

Mrs Mary L Croxford, very pretty bracket lambrequin and tidy

Mrs Lucy Burr eighty three years old toilet set made without glasses, diploma

Mrs Willey, toilet set and tidy very pretty

Flora Delano, tidy and cushion

Hattie Delano, cushion

Mrs Eveleth, neat tidy.

Katie Emery cushion tidy and stockings, nicely done by young girl

Lucinda M Hopkins, toilet set and work ed box

Mrs Sarah Ruggles very large display of fancy work

Same, baby show, five children made of cotton batting

Lizzie A Easton pretty vase

Alice M Kimball, pretty cotton tidy

Oriana Morse wreath case

Mrs Abbie Brown, pretty tidy.

Louisa A Lowe, knitted tea set, very ingenious

Mrs John Sawyer tidy

Myra A Pond knit edge, diploma

Mrs Cora Robinson, tidy

Lue C Sylvester, pair very pretty crochet tidies

Mrs L C Crockett, pretty toilet set

Cora R Copeland, best embroidery, 3 lbs tea

Mrs L Adams foot rest.

Mrs J A Curtis, top for sofa pillow

Best quilt belonging to Campbell Crane, made by his great grandmother, diploma

Mrs A L Townsend, best worsted work diploma.

If the Fair proves a pecuniary success, the committee on needlework will award the following premiums

$1 for best needlework, Mrs A C Townsend.

$1 for chair, Mrs L C Crockett.

50 cents for fancy work, Katie Emery.

50 cents for tea set, Louisa A Lowe

The trustees voted to pay the above premiums

MRS. HORACE ATWOOD,
MSS ELIZA H ATWOOD, } Com
MRS. JOSEPH HARDY,

MISCELLANEOUS

Moseley's Cabinet Creamery exhibited by W. A Bartlett, Refrigerator and creamery combined. Labor saving by doing away with pans. Mr. B. also exhibits a Stoddard revolving barrel churn, said to be a fine churn

Mrs Charles Willey exhibits a fine specimen of eggs consisting of 30 laid by three pullets since Aug 27, lot even and handsome.

Mrs R W. March, 1 loaf of raised bread from Lost Nation Wheat, very fine, we award her Frank D Pullen's prem for best loaf of white bread made from home raised wheat.

Mrs. W. T. Eldridge, 1 loaf of raised bread from Maine raised wheat, good.

Charles D. Crane exhibits 12 specimens of Oriental ware, odd and attractive. A vase or jar and an umbrella and cane stand of his own manufacture, beautifully decorated with Oriental pictures. It showed skill and taste on the part of the manufacturer, and added greatly to the interest of the exhibition, we recommend a diploma.

Mr. E C Snow, of Bangor, exhibits one very attractive parcel of fashionable garments for misses and children, cut and made to order; cloths of different kinds, trimmings and shirtings.

Mr. A. L Bourne, of Bangor, exhibits the Davis sewing machine This machine is said to be adapted to a larger variety of work done in a given time than any other machine. The chief point of excellence in this machine is its vertical feed, thus adapting it to the coarse as well as the finest work another point is that it does away with basting.

Dwelley & Co, Bangor, have on exhibition the Domestic sewing machine. This is a modern machine, strong, and said to do all kinds of family work in a superior manner, and without trouble or any breaking down One very important point in this machine is that any mechanic can repair it when out of order

Mr H H Wheeler of Etna, has on exhibition Lyon's Adjustable Fruit and Vegetable Evaporator, for family use The fruit is dried by steam and thus cured is equal to green fruit The inventor exercises no monopoly, and every family can use it in preparing fruit for home consumption or for market, highly recommend

In musical instruments, L J Wheelden shows an organ from the company of Loring & Blake, also one from the manufactory of B. Shoninger, the last has the bell attachment, and folding pedals. He exhibits an orguinette from J. McTammany; this is a modern instrument and attracts a great deal of attention, it is quite a curiosity in the line of music, and quite a mystery how the machine can turn so good music out of perforated paper.

A M Devereaux also exhibits a Wilcox & White organ, and an upright piano from the manufactory of Chickering & Son, Boston.

A cage of Guinea pigs consisting of seven—parents and five offspring—attracts a great deal of attention, especially among the little folks The young are pretty little creatures and make quite an addition to the exhibition

W M Barrows shows a splendid harness made from oak tanned uncolored leather tastefully trimmed and gold mounted, and has all the indications of a strong and durable harness, we recommend a diploma.

A chair which may have been used by some of our great, great, great grand fathers and mothers decorated the western end of one of the centre tables, and looked very tempting to the tired people. It is almost an article of antiquity, going back into the past 130 years It has recently been upholstered in simple style quite in harmony with its age

Mrs Tristleum Godding placed a platter of pansies on the end of one table beautifully arranged and decorated around the edge with moss-curled parsley

A fine brass wire cage ornamented with flowers, containing a Cardinal bird, exhibited by Miss Della Hopkins occupied a conspicuous place on the upper shelf of one of the centre tables, and is a beauty and ornament to any exhibition or private room It attracted as it deserved, a good deal of attention

R. W. MURCH
DAVID BROWN } Com
HILTON FULLER

Real Estate.

For Rent.

A desirable tenement within five minutes walk of the Post office In ... rent ... Market Square ... oct ... tf

Houses for Rent.

Two tenements exactly located on Pine Street which have Hoily water and other modern conveniences are for rent, by GEO W. LADD No 90 Exchange Street oct ... 2w*

FOR SALE.

Mill Property, Dwelling House and Land.

The property consists of the Cooper Mill so called, 1½ miles from South Orrington, with good 1½ story dwelling house with 11 acres of land connected therewith The mill is at the present time fitted up with Shingle and Barrel Heading Machinery The water privilege gives about 10 feet fall and is ... excellent facilities for a small manufacturing business The dwelling is nearly new and the ... good quality, located about 1½ miles from Railroad Station and 6 miles from Bangor Will be sold at a BARGAIN For particulars apply to C F. COOPER on the premises or to C S PEARL Bangor oct13 W

FOR SALE.

Six hundred and eighty two acres of wood and timber lots situated in Corinth Saw Mill, Rake Shop Store and store house situated in Kenduskeag also one in Kenduskeag Village SUSAN C HIGGINS, Executrix of estate of W Higgins oct18 fod twlm

FOR SALE,
The Valuable Farming Land

Situated on the Hampden Road ... of a mile from the Post Office, now owned by C J Sallay The lot contains about 5 acres of excellent land nearly all of which is under cultivation It extends from the Hampden Road to the Webster Road There is a young, productive and free from stone Cuts 30 tons of Hay and about 2 acres were ploughed for cropping last spring There is a very comfortable house on the premises Also a good barn for hay and grain Will be sold at a bargain and is worthy the attention of such as desire to purchase good farming land For particulars inquire of CHAS S PEARL No 6 Kenduskeag Block oct ...

For Rent.
WITH A LONG LEASE.

Two chambers, 20 by 60 feet, third and fourth stories of a very substantial Brick Store Can be well lighted on three sides though no windows now except at one end Will be heated by steam if desired and Holly Water furnished Will be able to let tenants and let only for ... sure not to disturb tenants on floor below Independent entrance Rent very low W B HAYFORD Bangor Aug 18 1881 (Com copy) tf

House to Let.

On Essex street, near the Arsenal Enquire of W C PITMAN, Exchange St, R S PRESCOTT aug ... tf

Store for Rent,

No 100 Exchange Street, known as the Dry's store, with wharf, if desired Gas and water Cellar to ... Apply to C E. LANCASTER July ...

Farm for Sale.

Situated on Kenduskeag Road, 2½ miles from this city twenty acres good land, cuts ten tons good hay well watered, one hundred apple trees, buildings good Enquire on premises J M LOYALL sept5

Farm for Sale.

Situated about one mile from Post-office (in this city) containing 85 acres suitably divided Cuts 20 tons of hay, can easily be made to cut 40 Young orchard just coming into bearing Buildings very fair plenty of water, a good location for a milk farm Stock and farming tools also for sale Enquire of LEWIS BARKER sep... d&wlm*

TREASURER'S OFFICE
MAINE CENTRAL RAILROAD COMPANY
PORTLAND October 1, 1881

To holders of Portland & Kennebec Railroad Bonds known as "McKeen Bonds"

The Maine Central Railroad Company will pay these bonds in full with accrued interest, on presentation of same at the Treasurer's office, in Portland, or at the option of the holder, will give in exchange for same, at par the Consolidated Bonds of the Maine Central Railroad Company, due in 1912, and bearing interest at five per cent, for all such bonds as may be presented during the month of October, 1881

J S CUSHING,
Treas for Maine Central Railroad Company
oct3—nov1

GEO. I. BROWN

Opens to-day his new

Meat and Fish Market,

At his old stand,

9 Pickering Square,

Next door to Files & Jones' Bakery.

Having put in all new fixtures and painted and made it first class he would be pleased to see all of his old customers and as many new ones as will favor him with a call sept22 tf

PLUMS!

Of the choicest varieties, from F. LOW's garden, are for sale at

FRED T. HALL & CO.'S,

28 and 30 Central Street. sept20 2w

Solid Gold

Bracelets, Lockets, Crosses, Rings, Buttons, Charms, Etc., Etc.

Made to Order.

Also, all kinds of jewelry repaired

GEO. B. WIGGIN,

21 Main ... may23

Terrible Accident

Necessitating a Surgical Operation—Loving Mother Attempts to Take Pair of Shears from her Child.

PARENTS BE CAREFUL.

Domestic accidents are common to women, and some of the are very serious Mrs Warner, of South Londout, Ulster Co, N Y, some weeks ago attempted to take from her child a pair of shears with which it was playing A slight struggle ensued, in which the point of the shears entered Mrs Warner's left eye entirely destroying the sight Her family physician did what he could but intensely painful inflammation arose which by sympathy, threatened the loss of the other eye Total blindness to a woman having the care of a household is an irretrievable calamity In this strait Mrs W— applied to the well known and skillful Surgeon, Dr David Kennedy, of Rondout, N Y, who removed the injured eye by a very successful operation setting aside all danger of further harm to the sight of the other eye But owing to pain and mental distress her system needed a tonic and restorative medicine. To this work the Doctor prescribed Kennedy's Favorite Remedy," which has gained its reputation on that sure foundation of health

Dr. Kennedy's "Favorite Remedy" removes all impurities from the blood, regulates the Liver and Kidneys, Cures Constipation, and all diseases and weaknesses peculiar to Females. It is for sale by all our druggists at ONE DOLLAR a bottle o 310 ltwl

DR. C. W. BENSON'S

SKIN CURE

... ECZEMA, ... HUMORS, INFLAMMATION, ... ALL ... DISEASES ... SCALP, SCROFULA ULCERS, PIMPLES and TENDER ITCHINGS on all parts of the body It makes the skin white soft and smooth removes tan and freckles and is the BEST toilet dressing in THE WORLD Elegantly put up, two bottles in one package consisting of both internal and external treatment

All first class druggists have it Price $1 per package. oc 1 d twlm

THE NORWAY
MUSICAL ALBUM,

By FORESTIER and ANDERSON.

A collection of weird, strange and yet strangely captivating Songs and Melodies from the land of Ole Bull. Just the music that is preferred ... tion Norse and English words A musical overtly that is delightful ... of what is will ... rich and romantic in legend and song Price $2 50

GARFIELD'S FUNERAL MARCH Fine portrait 40 c.

ROBERT FRANZ' ALBUM OF SONG.

Old and new Approved by the composer himself A book in which every one is a gem German and English words A ... songs $2 ... $2 50

HERALD OF ... convention ... $1

THE IDEAL. (... $) By L O EMERSON. Is the best singing School book of ... leading ... and ... Admirable collection of interesting ... effective music ... Dealers thorough course ... the ...

SONG BELLS For common schools ...

OLIVER DITSON & CO., Boston.

KIDNEY-WORT

THE ONLY MEDICINE

IN EITHER LIQUID OR DRY FORM

That Acts at the same time on

THE LIVER, THE BOWELS, AND THE KIDNEYS.

WHY ARE WE SICK?

Because we allow these great organs to become clogged or torpid, and poisonous humors are therefore forced into the blood that should be expelled naturally.

KIDNEY-WORT
WILL SURELY CURE

KIDNEY DISEASES, LIVER COMPLAINTS, PILES, CONSTIPATION, URINARY DISEASES, FEMALE WEAKNESSES AND NERVOUS DISORDERS,

by causing free action of these organs and restoring their power to throw off disease.

Why suffer Bilious pains and aches!
Why tormented with Piles, Constipation!
Why frightened over disordered Kidneys!
Why endure nervous or sick headaches!
Use KIDNEY-WORT and rejoice in health

It is put up in Dry Vegetable Form, in tin cans one package of which makes six quarts of medicine. Also in Liquid Form, very Concentrated, for those that cannot readily prepare it.

It acts with equal efficiency in either form GET IT OF YOUR DRUGGIST PRICE, $1.00

WELLS, RICHARDSON & Co., Prop's,
(Will send the dry post-paid.) BURLINGTON, VT.

State of Maine.

PENOBSCOT, ss. Court of Probate, September Term, 1881

Accounts having been filed for settlement in estates of

ELBRIDGE WARE Orrington
Adaline B Ware Adm'x
PARKER C PRESCOTT, Newport,
Baker Emery, Adm'r,

ORDERED, That said accountant give public notice to all persons interested, by causing a copy of this order to be published once a week three weeks successively in the Bangor Daily Whig & Courier, a newspaper published in Bangor, in said County, that they may appear at a Court of Probate for said County, to be held at the Probate Office in said Bangor on the last Tuesday in October next, at ten of the clock in the forenoon and show cause, if any they have, why the same should not be allowed

ELLIOT WALKER, Judge

A true copy—Attest:
JOHN F ROBINSON, Register
oct5 035w

FREE OF CHARGE!

We cure ***RHEUMATISM*** and ***NEURALGIA*** in their worst forms, and all other pains, ***Free of Charge***, and will send you the medicine by express. This is ***no humbug*** as ***thousands*** in the ***City of Boston*** will testify Enclose stamp, and address E. R., M F G CO, 29 Summer St, Boston oct10 lm

NEW ARRIVAL —OF—

Lawn Mowers.

We shall sell the Daisy Lawn Mower this year, which is the lightest machine in the market Please call and see it.

W. P. DICKEY & CO.

uno7

Free to Everybody!

A Beautiful Book for the Asking!

By applying personally at the nearest office of THE SINGER MANUFACTURING CO. (or by postal card if at a distance) any adult person will be presented with a beautifully illustrated copy of a New Book entitled

GENIUS REWARDED,
—OR THE—
Story of the Sewing Machine

containing a handsome and costly steel engraving frontispiece, also, 28 finely engraved wood cuts and bound in an elaborate blue and gold lithographed cover No charge whatever is made for this handsome book which can be obtained only by application at the branch and subordinate offices of The Singer Manufacturing Co

THE SINGER MANUFACTURING CO.

PRINCIPAL OFFICE

34 UNION SQUARE, NEW YORK
may... 6

MRS LYDIA E. PINKHAM, OF LYNN, MASS,

Woman can Sympathize with Woman. Health of Woman is the Hope of the Race

Yours for Health
Lydia E. Pinkham

LYDIA E. PINKHAM'S
VEGETABLE COMPOUND

Is a Positive Cure

for all those Painful Complaints and Weaknesses so common to our best female population ...

It will cure entirely the worst form of Female Complaints, all ovarian troubles, Inflammation and Ulceration, Falling and Displacements, and the consequent Spinal Weakness, and is particularly adapted to the Change of Life.

It will dissolve and expel tumors from the uterus in an early stage of development. The tendency to cancerous humors there is checked very speedily by its use.

It removes faintness, flatulency, destroys all craving for stimulants, and relieves weakness of the stomach. It cures Bloating, Headaches, Nervous Prostration, General Debility, Sleeplessness, Depression and Indigestion.

That feeling of bearing down, causing pain, weight and backache, is always permanently cured by its use.

It will at all times and under all circumstances act in harmony with the laws that govern the female system.

For the cure of Kidney Complaints of either sex this Compound is unsurpassed.

LYDIA E. PINKHAM'S VEGETABLE COMPOUND is prepared at 233 and 235 Western Avenue, Lynn, Mass. Price $1. Six bottles for $5. Sent by mail in the form of pills also in the form of lozenges, on receipt of price, $1 per box for either. Mrs. Pinkham freely answers all letters of inquiry. Send for pamphlet. Address as above. Mention this Paper.

No family should be without LYDIA E. PINKHAM'S LIVER PILLS. They cure constipation, biliousness, and torpidity of the liver. 25 cents per box.

Sold by all Druggists.

... 3 ... ly

PATENTS.
R. H. EDDY,

No. 76 State st, opposite Kilby, Boston

Secures Patents in the United States also in Great Britain, France and other foreign countries Copies of the claims of any Patent furnished by remitting one dollar Assignments recorded at Washington ***No agency in the United States possesses superior facilities for obtaining Patents or ascertaining the patentability of inventions*** R H EDDY, Solicitor of Patents

TESTIMONIALS

"I regard Mr Eddy as one of the most capable and successful practitioners with whom I have had official intercourse CHAS MASON, Commissioner of Patents.

"Inventors cannot employ a person more trustworthy or more capable of securing for them an early and favorable consideration at the Patent Office EDMUND BURKE late Commissioner of Patents" BOSTON, October 19, 1870

R. H EDDY Esq — Dear Sir you procured for me in 1840 my first patent. Since then you have acted for and advised me in hundreds of cases, and procured many patents reissues and extensions. I have occasionally employed the best agencies in New York, Philadelphia and Washington, but I still give you almost the whole of my business in your line, and advise others to employ you. Yours truly GEORGE DRAPER Boston Jan 1, 1881 EMW ly

Dr. THOMAS' ECLECTRIC OIL

Cures Rheumatism, Lumbago, Lame Back, Sprains and Bruises, Asthma, Catarrh, Coughs, Colds, Sore Throat, Diphtheria, Burns, Frost Bites, Tooth, Ear, and Headache and all pains and aches.

The best internal and external remedy in the world ... bottle guaranteed Price 50 cents and $1.00

FOSTER, MILBURN & CO. Props, BUFFALO, N. Y. U. S. A.

se 1 eod Aceow3

$500 Reward!

We will pay the above reward for any case of Liver Complaint, Dyspepsia, Sick Headache, Indigestion, Constipation or Costiveness we cannot cure with West's Vegetable Liver Pills, when the directions are strictly complied with. They are purely Vegetable, and never fail to give satisfaction. Sugar Coated. Large boxes containing 30 Pills, 25 cents For sale by all Druggists. Beware of counterfeits and imitations. The genuine manufactured only by JOHN C. WEST & CO., "The Pill Makers," 181 & 183 W. Madison Street, Chicago Free trial package sent by mail prepaid on receipt of a 3 cent stamp. nov3 codAeowlnw ly

SWAYNE'S OINTMENT

AN UNFAILING REMEDY SUCH AS TETTER ITCH, SORES, ERYSIPELAS, BLOTCHES — FOR ALL SKIN DISEASES PIMPLES RING WORM

THE GREAT CURE FOR
ITCHING PILES

Symptoms are moisture, stinging itching worse at night; seems as if pin worms were crawling about the rectum the private parts are often affected. As a pleasant, economical and positive cure, SWAYNE'S OINTMENT is superior to any article in the market. Sold by druggists or send 50 cts in 3-ct. Stamps. 3 Boxes $1.25 Address DR SWAYNE & SON Phila, Pa. sept21 d&wlm

CEPHALINE.

KEOGAN'S CEPHALINE NERVE FOOD ... H F THAYER & CO.

This Invaluable Nerve Food has been tested and approved by more than 100 New England Physicians. It is an immediate, permanent and infallible cure for Sick, Nervous and Bilious Headaches, Epileptic Fits, Dyspepsia, Liver Troubles, Nervous Prostration, Sleeplessness, Vertigo and all Nervous Disorders. IS AN UNEQUALED TONIC for the whole system, renews and nourishes the Nerve Tissue and IMPARTS LASTING VITAL FORCE. It should be at hand in every household. Urge your Druggist to get it, or we will mail it postpaid on receipt of price, 50 cts. per box, 6 boxes for $2.00 Send for Authentic Proofs. Address,

H F THAYER & CO.,
13 Temple Place, Boston, Mass.
june19 e3ly WOOW23

Wanted,

A small tenement, pleasantly located. Address, K, Care of Whig Office, oct23 tf

AN OPEN LETTER

—FROM—

W. F. SHAW,

—TO—

HIS PATRONS AND THE PUBLIC.

The undersigned dealer in Boots and Shoes, Hats and Caps, Gloves, Umbrellas, etc, etc, at NO 70 MAIN STREET, would most respectfully announce to his patrons and the public generally, that on and after July 1st, the credit system at his establishment will be abolished and no sales will be made except strictly for cash

This new departure is not made without having been carefully considered. The undersigned is aware that several of his best customers who are persons of means and whose word is as good as the gold may probably feel offended, yet a little reflection will convince them that they will be benefited by the change. It is the earnest desire ... of the undersigned to ... the best goods at the lowest ... can only be accomplished by ... system By this means the ... and persons to make collections and the undersigned, will be enabled to take advantage ... and thus secure bargains ... patrons His expenses will ... bad bills will be incurred ... be obliged to carry on his ... of indebtedness to the consumer, there is no interest ... must be collected It will ... a painful effort to refuse ... friends but the rule ... rigidly enforced He is ... every reflecting person will ... and he earnestly hopes that ... that the adoption of a cash ... mutually beneficial He also ... customers, one and all that the most courteous treatment that they shall receive from the change guaranteeing to them better bargains than would be possible to obtain under any other system of conducting business

Goods may be returned if not satisfactory, and the money will be cheerfully refunded.

Thanking his patrons for past favors and soliciting a continuance of the same the undersigned is very respectfully the public's obedient servant,

W F SHAW

Bangor June ... 1881

LEWIS'
POWDERED LYE

The Strongest Saponifier Made.

The best for ... Soap Making! The best for all purposes! A ... cent can makes ten pounds of ... soap in twenty minutes ...

All ... dissolved in water makes a ... for ... purposes

Greasy kettles, floors, sinks ... are easily made clean by it

... will find it the best ... for removing oil paint ...

... will it ... trees ...

The ... everybody will find it useful and very effective ... get a sample ... the Agent,

N. S. HARLOW,
4 Smith Block.

oct3

WILL YOU

HAVE AN

M BRACE ?

THE

Most Perfect Device

FOR

Supporting Pants ... EVER KNOWN

No Buttons No Springs

A TRIAL FREE

Price from 75 cts ...

For sale by

JAMES TOBIN,
West Market Square, Bangor, Me

oct ... lm

ALL WOOL
Dress Goods Cheap.

We shall sell--

40 pieces all wool Serge, 44 in. wide, at 42c. former price 75c

40 pieces all wool dress 44 in. wide at 50c, former price 80c.

40 pieces all wool Shoodah Cloth at 58c, former price 87 1-2c.

500 pairs of Blankets from $1.75 to $10 per pair.

One case of gray Blankets only $2.25 per pair.

CLOAKS! CLOAKS! CLOAKS!!

Over 100 different styles in Stock.

The only regular Cloak Store in Bangor. Cloaks and Dresses made to order.

E. C. Nichols & Co.

oct11

GIRLS WANTED,

to work in Hosiery Mill Steady employment

IPSWICH MILLS
Ipswich, Mass
oct10 lm

ROGERS'
PLATED WARE
A NEW STOCK,

Consisting of Knives, Forks, Spoons and Hollow Ware.

I have received a fresh Stock of the above named goods which will be ... at prices that can ... fail to suit

C. F. DANFORTH'S,
8 Kenduskeag Bridge.

oct3 Next Door to Whig Office

TARRANT'S SELTZER APERIENT

"***As yellow as a lemon***" expresses the fact that Jaundice has set in The poor ... used liver has ... like the trodden upon worm, and asserted her rights. Use at once

TARRANT'S SELTZER APERIENT.

regularly, according to directions, get the system in proper shape, and soon the bloom of youth will return to the cheek and health be restored No medicine is better for the general system than TARRANT'S SELTZER APERIENT.

SOLD BY ALL DRUGGISTS

oct3 eod&w2w

The Medical Record,

Containing the history of President Garfield's case, illustrated by Dr Bliss.

For sale by

D. BUGBEE & CO.

ot3 d&w

Railroads.

BANGOR & PISCATAQUIS RAILROAD

ARRANGEMENT OF TRAINS

On and after MONDAY, June 27th, 1881

Morning Passenger train leaves Bangor E & N A Station, Exchange Street, at 7.00 A. M., for Blanchard and intermediate stations, arriving in Dover and Foxcroft at 10 00 A M, and Blanchard at 11 10 A M

A Mixed Train leaves Bangor at 2 00 P M, arriving in Dover and Foxcroft at 5 15 P M and Blanchard at 8 00 P M.

A Mixed Train leaves Blanchard at 4.15 A M and Dover and Foxcroft at 5 50 A M, arriving in Bangor at 10 30 A M

Passenger Train leaves Blanchard at 2.35 P M and Dover and Foxcroft at 3 40 P M, arriving in Bangor at 6.01 M connecting with Maine Central Railroad for Portland and Boston

STAGE CONNECTIONS

At Milo daily, for Brownville and Katahdin Iron Works.

At South Sebec, daily, for Sebec Village and Barnard

At Abbot Village daily, for Parkman and Wellington

At Monson Station daily, for Monson

At Blanchard daily, for Greenville (Moosehead Lake)

ARTHUR BROWN, Supt.

June 25 1881 tf

HOOSAC TUNNEL ROUTE.

The Only Line leading from Boston which runs Through Sleeping Cars both to St. Louis and Chicago without Change.

Until further notice Express trains for the West via this route, will leave Causeway Street Depot of the Fitchburg Railroad Boston at the following hours Sundays excepted

8.30 A M., Special Chicago Express with Drawing Room Car attached for Rochester where connection is made with through Sleeping Cars for Chicago and all points West.

3.00 P M., Fast St Louis Express with Sleeping Car attached for St. Louis reaching St Louis at 8.00 A M the second morning where connection is made for Kansas City, Texas, and all parts of the extreme South West.

6.00 P M Pacific Express with Sleeping Car through for Chicago reaching Chicago at 8.00 A M the second morning connecting for California and all parts of the West and North West

Passengers from Bangor and all points in Maine, by taking this route are landed in Boston in close proximity to the Fitchburg R. R. Depot—thus saving the expense and annoyance of a tedious transfer across the city

Through tickets at lowest rates and berths in sleeping cars, together with through baggage checks, may be obtained on application to

A. W BENSON,

Ticket Agent at the Maine Central Depot who is the only authorized Agent for the Hoosac Tunnel Route, Bangor

S W CUMMINGS General Passenger and Ticket Agent.

marc ... 3

TAKE THE

CHICAGO BURLINGTON AND QUINCY R.R. FOR ALL POINTS EAST AND WEST

THE GREAT
BURLINGTON ROUTE.

This line runs Three Through Passenger Trains Daily between Chicago, Des Moines, Council Bluffs, Omaha, Lincoln, St Joseph, Atchison, Topeka and Kansas City Direct connections for all points in Kansas, Nebraska, Colorado, Wyoming, Montana, Nevada, New Mexico, Arizona, Idaho, Oregon and California

The Shortest, Speediest and Most Comfortable Route via Hannibal to Fort Scott, Denison Dallas, Houston, Austin, San Antonio, Galveston and all points in Texas

The unequaled inducements offered by this Line to Travelers and Tourists are as follows: The celebrated Pullman (16-wheel) Palace Sleeping Cars, run only on this Line C B & Q Palace Drawing-Room Cars with Horton's Reclining Chairs. No extra charge for Seats in Reclining Chairs The famous C B & Q Palace Dining Cars Gorgeous Smoking Cars fitted with Elegant High Backed Rattan Revolving Chairs for the exclusive use of first class passengers

Steel Track and Superior Equipment, combined with their Great Through Car Arrangement makes this above all others the favorite Route to the South South West and the Far West

Try it and you will find traveling a luxury instead of a discomfort

Through Tickets via this Celebrated Line for sale at all offices in the United States and Canada

All information about Rates of Fare, Sleeping Car Accommodations, Time Tables &c will be cheerfully given by applying to

J Q A BEAN, General Eastern Agent
306 Washington St Boston Mass
317 Broadway, N Y
JAMES R WOOD Gen'l Pass Agt Chicago
T J POTTER Gen Manager Chicago

mi ... Awt jan1 57

PREMIUM
SAFETY OIL.

DENSLOW'S PREMIUM SAFETY OIL WILL NOT EXPLODE. ASK FOR IT.

FOR SALE BY

COUSENS & TOMLINSON,

17 and 219 Commercial street, Portland, Agents for State of Maine

may93 0m

Over 5000
Druggists
AND
Physicians

Have Signed or Endorsed the Following Remarkable Document:

Messrs Seabury & Johnson Manufacturing Chemists, 21 Platt St., New York

Gentlemen —For the past few years we have sold various brands of Porous Plasters. Physicians and the Public prefer Benson's Capcine Porous Plaster to all others. We consider them one of the very few reliable household remedies worthy of confidence. They are superior to all other Porous Plasters or Liniments for external use.

Benson's Capcine Plaster is a genuine Pharmaceutical product, of the highest order of merit, and so recognized by physicians and druggists.

When other remedies fail get a Benson's Capcine Plaster

You will be disappointed if you use cheap Plasters, Liniments, Pads or Electrical Magnetic toys.

A SURE REMEDY AT LAST. Price 25cts. MEAD'S Medicated CORN and BUNION PLASTER July6 WAS d1w&wlm

WHEAT

Dealers make Money with W. T. SOULE & CO. 130 La Salle Street, Chicago, Ill. Write for particulars.

oct23 eodly

Steamships.

The Sanford Steamship Co.

FOUR TRIPS PER WEEK

—BETWEEN—

BANGOR and BOSTON,

Touching at Hampden, Winterport, Bucksport, Searsport, Belfast, Camden and Rockland

Steamer CAMBRIDGE, Capt. Otis Ingraham, | Steamer KATAHDIN Capt W. R. Roix

Commencing Monday, Sept. 19, will make four trips per week leaving Bangor every MONDAY WEDNESDAY THURSDAY and SATURDAY at 11 00 A M

Leaving Lincoln's Wharf, Boston every MONDAY, TUESDAY, THURSDAY and FRIDAY, at 5 P M

No other line offers cheaper rates or better passenger accommodations. Staunch, comfortable and reliable Steamers, careful, experienced and polite officials.

Passengers taking the Steamers of this line ... A FULL NIGHT'S REST arriving in Boston ... the morning

Passengers for Portland leave Bangor Monday or Thursday ... same night

Freight taken at low rates and no ... rates ... given ... large ...

Fare Bangor to Boston ...
Bangor to Boston and ...
Bangor to Portland ...

JAS LITTLEFIELD ...

S G DOWNES Agent Bangor
Bangor Sept 9, 1881 tf

Bangor & Bar Harbor
Steamboat Co.

TWO TRIPS PER WEEK

The New and Commodious Steamer

CITY OF BANGOR

Leaves Bangor for Bar Harbor every WEDNESDAY and SATURDAY at 6.00 A M touching at Hampden, Winterport, Bucksport, Fort Point, Dix ... Castine ... Sedgwick ... Deer Isle ... S W Harbor ... Bar Harbor ...

RETURNING,

Leaves Bar Harbor every MONDAY THURSDAY at 6.00 A M touching S W Harbor at 8.00 Deer Isle ... Sedgwick ... Castine ... Fort Point ... Winterport ... Bangor at 4.00 ...

Meals served on board

FRANK D PULLEN
General Agent, Bangor

sep ... d&s

EUROPEAN TOURS

ANCHOR LINE.

UNITED STATES MAIL STEAMERS
Sail weekly to and from
NEW YORK GLASGOW
LONDON BARROW, DUBLIN
AND LONDONDERRY

Steamers built expressly for the Atlantic service and unexcelled in their passenger accommodations and appointments Passengers forwarded at lowest rates to or from any seaport of the United Kingdom in Great Britain, Ireland, Germany, France Italy, Norway, Sweden Denmark, &c

For book of information giving rates ... apply to

HENDERSON BROTHERS New York
or to W F BROWN ... Bangor
oct ...

MAINE STEAMSHIP COMPANY.

Semi-Weekly Line to New York

Steamers Eleanora and Franconia

Will until further notice leave Franklin Wharf, Portland, every MONDAY and THURSDAY at 6 P M and leave Pier 37 East River, New York every MONDAY and THURSDAY at 4 P M

During the summer months these steamers will touch at Vineyard Haven on their passage to and from New York ... including state rooms $3.50

These steamers are fitted up with fine accommodations for passengers making this a very desirable route for travellers between New York and Maine Goods destined beyond Portland or New York forwarded to destination at once

From Dec. 1st to May 1st, no passengers will be taken by this line

HENRY FOX, General Agent, Portland
J F AMES, Ag't Pier 37 E. R. New York
Tickets and State Rooms can be obtained at 74 Exchange Street ...

BOSTON,

VIA STEAMER FROM PORTLAND

The first-class steamers of this line leave Franklin Wharf, Portland every evening at 7 o'clock (Sundays excepted)

Through tickets on sale at M C R R stations and on board steamers of the Eastern line

Through tickets ... per ... agent ... when ... hours ... Portland and passengers not only effect a saving in fare but avoid the expense and inconvenience of arriving in Boston at night

J B COYLE Jr. Gen Agent

EUROPEAN TICKET OFFICE.

Cabin and Steerage Tickets by any line ... from New York, Boston, Quebec and Halifax. ***Berths*** secured ... ***Personally conducted Parties*** Fare to ... Cabin to Liverpool Glasgow ... Return ... via ... ***Foreign Exports Drafts and money-orders*** ... anywhere in ... furnished by

WM F BROWN, TRADERS' BANK, BANGOR

INMAN LINE MAIL STEAMERS.

BETWEEN NEW YORK AND LIVERPOOL ***Cabin Fare, $100, and $80,*** according to location of stateroom ***Excursion $180 and $145*** Steerage at low rates ***These steamers do not carry cattle*** For passage apply to ***John G Dale,*** 31 Broadway N Y or to ***W F BROWN, Ag't*** ... Bangor
mar4

THE
Admiration
OF THE
WORLD.
Mrs. S. A. Allen's
WORLD'S
Hair Restorer
IS PERFECTION!

For RESTORING GRAY, WHITE or FADED HAIR to its youthful COLOR, GLOSS and BEAUTY. It renews its life, strength and growth Dandruff quickly removed A matchless Hair Dressing Its perfume rich and rare. Sold by all Druggists.

Established over 40 years. Enormous and increasing sales Throughout Europe and America.

ZYLO BALSAMUM (Mrs. Allen's)

A lovely tonic and Hair Dressing It removes Dandruff, allays all itching, stops falling Hair and promotes a healthy growth with a rich, beautiful gloss, and is delightfully fragrant. Price Seventy-five Cents in large glass stoppered Bottles Sold by all Druggists.

may"1 W&S&w 6m20

GRAY'S SPECIFIC MEDICINE.

TRADE MARK The Great English Remedy An unfailing cure for Impotency, and all Diseases as Loss of Memory, Universal Lassitude Pain in the Back, Dimness of Vision, Premature Old Age, and many other Diseases that lead to Insanity or Consumption and a Premature Grave TRADE MARK

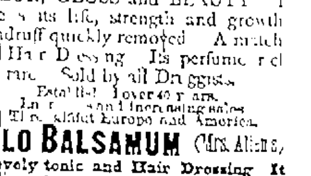

BEFORE TAKING. AFTER TAKING.

Full particulars in our pamphlet, which we desire to send free by mail to every one The Specific Medicine is sold by all druggists at $1 per package, or six packages for $5, or will be sent free by mail on receipt of the money by addressing

THE GRAY MEDICINE CO.,
No 106 Main Street, BUFFALO N Y

For sale by

SWEET BROS.

sept12 daw ly

SALEM LEAD COMPANY,

CORRODERS AND GRINDERS OF

PURE WHITE LEAD

AND MANUFACTURERS OF

LEAD PIPE

AND NARROW SHEET LEAD.

FRANK A. BROWN Treas. ***SALEM, MASS***
apr9 &w ly

NEWSPAPERARCHIVE®

NEWSPAPERARCHIVE®